

# Joseph<sup>®</sup> Joseph

Kitchen | Bathroom | Utility | Laundry  
Spring 2021





## It all started with a chopping board.

Twin brothers, Antony and Richard Joseph, grew up in a family with a long history of design and manufacturing. Originally set up by their grandfather in the 1930s, the family business specialised in the production of glass components and the brothers spent part of their summers working in the factory.

In 1999, having both trained in product design, the twins embarked on their early careers. As a sideline to their jobs, and with the support of their father, they utilised the capabilities of the factory in Birmingham to develop their own range of contemporary glass chopping boards.

But what started out as a fun project soon became the seed of a new business idea. After early success with their bold, colourful designs their entrepreneurial spirit kicked in and, in 2003, the Joseph Joseph brand was born.

Whilst glass chopping boards were just the start, the brothers were also designing other innovative kitchenware products and this gradually developed into a broader range of housewares.

What quickly became a key foundation of the brand was a simple observation - many tasks around the home could be made much easier and more enjoyable with a little intelligent thinking. It was this problem-solving approach, and the ability to combine it with a distinctive design aesthetic, that created some of their most iconic kitchenware and has made Joseph Joseph one of the world's most progressive houseware brands.

There's something special about a Joseph Joseph product that sets it apart from the competition. First it engages you with its distinctive design; then it captivates you with its functional benefits; finally, it assures you with its high-quality materials and attention to detail.

Joseph Joseph's ability to blend innovative design, contemporary styling and a distinctive use of colour is unique within the industry. While many brands concentrate on just one of these aspects, Joseph Joseph focuses on the whole user experience - creating products that work beautifully and are a pleasure to have around the home.

Since 2003 the brand has expanded successfully into many product areas and it continues to explore new houseware categories. It may have all started with a simple glass chopping board, but Joseph Joseph is now one of the fastest growing companies in the worldwide housewares market and it continues to earn accolades and awards for its unique, innovative designs.

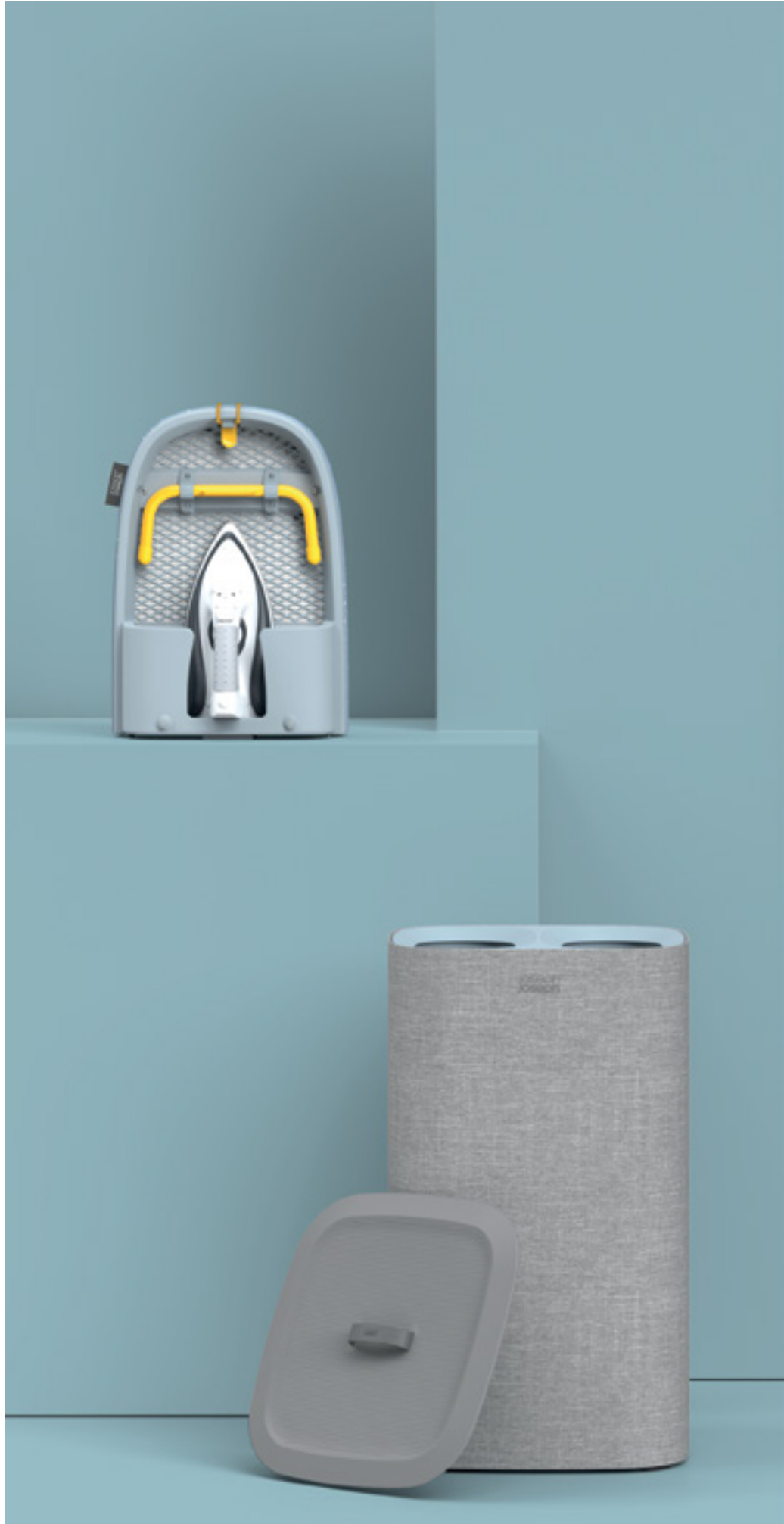

# Fresh thinking for a changed world.



Home has never been more important than now.

The past 12 months have seen many of us forced to spend much more time inside than we would have ever thought possible.

Living rooms, bedrooms and kitchens have become makeshift offices, trips away have been cancelled and staying-in has become the new normal for many.

If this year has taught us anything, it's just how vital a well functioning home is and how important it is for the objects within it to perform efficiently.

At Joseph Joseph, we've always been passionate about inventing housewares that improve the simple, everyday tasks we all encounter.

Whether it's preparing a meal, organising the kitchen and bathroom or dealing with waste, we've always looked for ways to make these tasks easier or more enjoyable to do.

And this season is no exception.

We're excited to say we've turned our attention to another essential household task with the launch of our brand new laundry range for spring 2021.

Key products include a collection of stylish laundry baskets that allow you to separate washing into colour types and then empty easily (page 142); a compact, table-top ironing board with integrated iron storage, for ultimate convenience (page 146); and a full-size ironing board that's literally been designed from the ground up, with an innovative folding leg mechanism that makes it much more slimline and easier to store (page 144).

But our inventiveness this year hasn't just been reserved for laundry. We're also launching a host of innovations in existing categories, making this season's collection our biggest by far.

It's been a challenging year for all, with the retail and the housewares industries no exception. But at Joseph Joseph we believe that adversity also offers opportunities - the chance to challenge the status quo, to be creative and to do things better.

In short 'fresh thinking', which is at the core of our approach and which, we hope, delights customers and consumers alike.

*Antony & Richard Joseph*

# Contents

## Food Preparation Gadgets

● Multi-Prep™	5
● ChopCup™	6
Multi-Grip™ Mandoline	6
Multi-Grate™	7
Twist Grater™	8
● GripGrater™	9
Handi-Grate™	9
Handi-Zest™	10
● SafeStore™	11
● PeelStore™	11
Multi-peel™	12
Tri-Peeler™	13
Helix™	14
Spiro™	14
SpiroGo™	15
Easy-Mash™	15
● JuiceMax	16
Delta	16
GoAvocado™	17
● Pivot™	18
Can-Do Plus	18
Can-Do	19
Disc	20
Milltop™	21
Froach Pods™	21
Scoop&Pick™	22
Gusto	23
● Dash™	23
Catcher™	24
Dimple™	25
● CleanForce™	25
Clean-Press	26
Rocker™	27
Shred-Line™	27
Mezzaluna	28
Square Colander	28
Nest™ Colanders	29
● Spot-On™	30
Stretch™	31
● BarStar	32
BarWise™	33
BarWise™	33
QuickSnap™ Plus	34

## Utensils

Elevate™	36
Elevate™ Nylon	37
Elevate™ Silicone	38
Elevate™ Steel	39
Elevate™ Egg Spatula	40
DoorStore™ Utensils	40
● Twist™	41
Scoop™ Plus	42
Turner Tongs	43
Uni-tool™	43
Nest™ Utensils Plus	44

## Knives & Cutting

Elevate™ Knives	46
● Elevate™ Knives SlimBlock	46
Elevate™ Knives Bamboo	47
DoorStore™ Knives	48
LockBlock™	49
PowerGrip™	50
Slice&Sharpen™ Knives	51
Rota™	52

## Bowls, Weighing & Measuring

● Uno™	54
● Double-Dish™	54
● Nest™ Trio	55
Nest™	55
Prep&Serve™	56
● Align™	57
2-in-1 Measuring Jug	59
● Measure-Up™	60
TriScale™	61
SwitchScale™	62

## Baking

● Grip-Pin™	64
Roll-Up™	64
Adjustable Rolling Pin	66

## Chopping Boards

Folio™ & Folio™ Steel	67
Nest™ Boards	68
● Nest™ Boards Plus	68
DoorStore™ Chop	70
Chop2Pot™ Bamboo	71
Cut&Carve™ Bamboo	71
Index™ Bamboo	72
Index™	72
Index™ with Knives	73
Index™ Steel	74
Index™ Mini	75
Nest™ Chop	75
Chop2Pot™	76
Cut&Carve™ Plus	76
Slice&Sharpen™	77
Pop™	78
Worktop Savers	79

## Cookware

Bloom™	81
Bloom™ Steel	82
Nest™ Steam	83
M-Poach™	84
M-Cuisine™	85

## Food Storage

● CupboardStore™	87
Podium™	88
Nest™ Lock	95
Nest™ Glass Storage	96
Bread Bin	98

## Food & Drink On-The-Go

Dot	99
Dot Active	100
GoEat™	101

## Cleaning & Organisation

● Blox™	103
● DrawerStore™ Bamboo	104
● DrawerStore™	106
● CupboardStore™	108
DoorStore™	111
CounterStore™	114
Extend™ Steel	114
Extend™	115
Extend™	116
Y-Rack™	117
Flip-Up™	117
● Tier™	118
Flume™	118
Sink Saver™	119
Dock™	119
Wash&Drain™	119
● Presto™ Steel	120
Presto™	121
Surface™	121
Caddy™	122
Caddy™ Tower	124
Sink Aid™	125
Push&Tear™	125
Easy-Tear™	126
CleanTech™	126
Edge™	127
Edge™	128
Palm Scrub™	128
SinkBase™	129
BladeBrush™	130

## Waste & Recycling

● GoRecycle	131
Totem	132
Totem Pop	133
Titan	136
Stack 4	137
Stack 4	138
Compo™ 4	139
IntelligentWaste™ Accessories	140

## Laundry

● Tota	141
● Glide	142
● Pocket	144
● Covers & Accessories	146

## Bathroom

● EasyStore™ Shower Caddies	149
● Flex™	150
Flex™ Wall	152
EasyStore™ Toilet Roll Holders	154
EasyStore™ Sink Accessories	154
● EasyStore™ Squeegees	156
Presto™ Steel	159
Slim™	160
Split™ 6 Steel	160
Split™ 8	162

## Merchandisers & POS

Dot	163
Dot Active	163
GoEat™	163

# Food Preparation

- Gadgets
- Utensils
- Knives & Cutting
- Bowls, Weighing & Measuring
- Baking
- Chopping Boards



# Gadgets

NEW

## Multi-Prep™ 4-piece salad preparation set

Design registered

This clever bowl set features four interchangeable discs for different salad preparation tasks - salad spinning, spiralizing, grating and slicing. Simply insert the required coloured disc into the lid and you're ready to go. It comes with a handy finger guard that helps make the spiralizing and slicing functions safer and features a non-slip base. All accessories stack neatly together inside the main bowl for compact storage.

Hand wash only.



Includes four interchangeable discs for different tasks : salad spinner, spiralizer, slicer and grater



Salad spinner



Grater



Grater disc



Slicer disc



Includes finger guard for safe slicing and spiralizing



Slicer



Spiraliser



Multi-Prep™  
(20154) Multicolour  
**Dimensions** H16.5 x D25 x W25 cm  
(H6.5 x D9.8 x W9.8 inches)



Video



Simply insert required disc into lid



# ChopCup™ Vegetable chopper

Design registered

Make fast work of chopping a wide variety of vegetables with this clever, compact design. To start, simply cut vegetables into large pieces, approximately 6 cm square. Remove the top cup from the base and place a vegetable piece on the base unit. Using the guide arms, slide the top cup back onto the unit and push down. The sharp, stainless-steel blades slice through the veg with ease and the chopped pieces are neatly collected in the cup. Depending on the vegetable, you can either empty the cup or continue chopping more pieces until the cup is full. It's perfect for quickly chopping onions or for making chips or sticks from potatoes, carrots and courgettes. After use the product dismantles for easy cleaning.

Dishwasher safe.



Perfect for chopping onions and making chips or sticks from potatoes, carrots and courgettes



Dismantles for easy cleaning



Sharp, stainless-steel blades



Collects chopped pieces as it cuts



Fast and easy to use

ChopCup™  
**(20175)**  
**Dimensions** H11 x D9.5 x W15 cm  
(H4.25 x D3.75 x W5.9 inches)



Video

## Multi-Grip™ Mandoline with precision food grip

Design registered



Video

This handy gadget helps to create even slices of fruit or vegetables quickly and easily, whilst keeping your fingers safely away from its sharp stainless-steel blade. Unlike other mandolines, it has a precision food grip that allows you to slice a variety of items of differing shapes and sizes. It features a pinch grip for small items such as radishes or garlic cloves; a centre

grip for slicing rounds from carrots or cucumber; and a flat grip for creating longer slices from foods such as courgettes or aubergines. It also features three slice thickness, a non-slip tip and an easy-grip handle for safe use.

Dishwasher safe.



Precision food grip features three styles of grip



Pinch grip for small items



Centre grip for round slices



Flat grip for longer slices

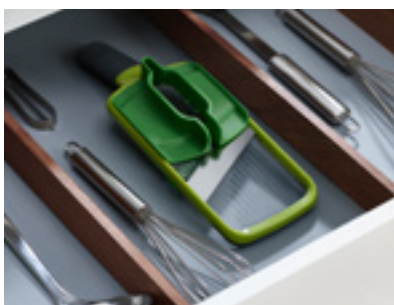

Multi-Grip™ Mandoline  
**(20141)** Green  
**Dimensions** H30 x D5.8 x W10 cm  
 (H11.8 x D2.3 x W4 inches)



## Multi-Grate™

### 2-in-1 paddle grater with protective sheath

Design registered

This compact grater features two styles of grating blade in one design, saving valuable drawer space. The coarse blade is ideal for grating firm cheeses and vegetables, whilst the fine blade is perfect for hard cheeses like parmesan and citrus fruits. The paddle design makes it easy to grate directly over plates and the non-slip tip provides extra grip if resting on the worktop whilst grating.

Dishwasher safe.



Ideal for grating a variety of foods such as cheese and vegetables

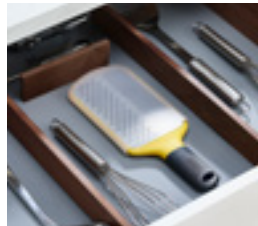

Protective sheath for safe storage



Easy-grip handle



Non-slip tip



Multi-Grate™  
**(20139)** Yellow  
**Dimensions** H26.5 x W10.5 x D1.8 cm  
 (H10½ x W4¼ x D¾ inches)



Coarse

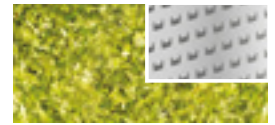

Fine

## Twist Grater™

### 2-in-1 etched grater with adjustable handle

Design registered

This versatile grater has been designed to adapt to different grating tasks and foods with ease. Firstly, it has two different styles of etched stainless-steel blade set either side of its grating surface. Secondly, its handle has two different grating positions for maximum convenience.

With the handle locked in the straight position, it's ideal for grating directly over plates and dishes. But when you twist and lock the handle 90° it creates a naturally sturdy shape for resting on the worktop, providing more support when grating larger quantities of food.

It comes with a reversible plastic sheath that protects the blades when stored but can be flipped to allow you to collect and measure grated food.

Dishwasher safe.



Rotate and lock handle to grate larger quantities



Push button



Twist handle



Lock



Twist Grater™  
 Coarse & Fine  
**(20017)**  
**Dimensions** W10.5 x H29.5 x D2.8 cm  
 (W4 x H11½ x D1 inches)



Coarse



Fine

NEW

# GripGrater™

## Paddle grater with bowl grip

Design registered

This handy paddle grater can be used in a variety of ways but it's particularly suited for grating into bowls. It features notches on the underside that hook over the bowl edge, providing excellent stability when grating. An easy-grip handle makes grating directly over food convenient and a non-slip tip provides extra stability if using a chopping board or worktop for support.

Available in two styles of blade - Coarse for general grating tasks and Fine for hard cheese like parmesan or zesting citrus fruit.

Dishwasher safe.



Hooks onto bowl edge for easy collection of grated food



Coarse

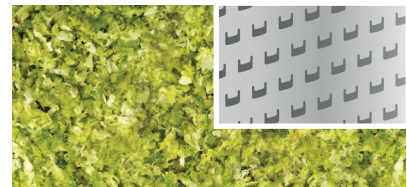

Fine



Video



Video

GripGrater™  
**(20169) Coarse (Yellow)**  
**(20170) Fine (Green)**  
**Dimensions** H26.5 x D1.8 x W7.8 cm  
 (H10.4 x D0.6 x W3.1 inches)



Stainless-steel blade



Easy-grip handle



Ideal for a variety of grating tasks



Non-slip tip

## Handi-Grate™ 2-in-1 mini grater and slicer

Design by Goodwin Hartshorn  
Design registered

This beautifully compact mandoline has razor sharp stainless-steel blades, set either side of its design, for grating and slicing small foods such as garlic, ginger and mini vegetables. The design features an ergonomic handle, a non-slip tip and a sliding finger-guard on one side for added safety when slicing. It also comes with its own protective sheath for safe storage.

Dishwasher safe.



Grating blade



Slicing blade with finger guard



Loading finger guard



Protective sheath



Handi-Grate™  
**(20048)**  
Dimensions H28.5 x W5.7 x D4.5 cm  
(H11¼ x W2¼ x D1¾ inches)



Zesting blade



Blade wiper on reverse

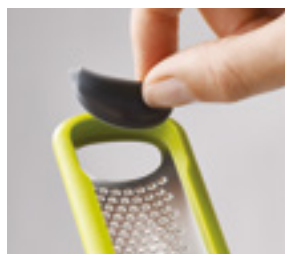

Wiper detaches for cleaning



Protective sheath



Handi-Zest™  
**(20049)**  
Dimensions H28 x W5 x D2 cm  
(H11 x W2 x D¾ inches)

## Handi-Zest™ Mini zester with integrated blade wiper

Design by Goodwin Hartshorn  
Design registered

One of the problems with conventional zesters is that it can be tricky removing all that precious zest from their blades after grating. Handi-Zest, however, comes with its own mini blade wiper that neatly collects any remaining zest from the back of the blade. Using the wiper, simply slide the zest along the length of the blade to the hole at the end where it can be easily removed. The design comes with its own protective sheath for safe storage.

Dishwasher safe.





## SafeStore™ Peeler with blade guard

Design registered

Reaching into a drawer full of tools with sharp blades is hazardous and blades can also become damaged hitting against each other. Not so with SafeStore™ peelers, however, as they feature an integrated blade guard in the handle. After use, simply slide the guard up over the blade for safe storage. They feature a sharp, stainless-steel blade and a Y-shaped design that makes peeling quick and easy. Available with either straight or julienne blades.

Dishwasher safe.



Ideal for peeling a variety of vegetables



Ideal for cutting matchstick-sized strips of vegetables



Integrated blade guard in handle



Protects blade and fingers when stored

SafeStore™  
**(20167)** Straight peeler (Green)  
**(20168)** Julienne peeler (Orange)  
**Dimensions** H14 x D1.8 x W7.5 cm  
 (H5.5 x D0.7 x W2.9 inches)



Video



Video





Collects waste as you peel



## PeelStore™ Waste collecting peeler

Design registered

Inevitably, preparing vegetables creates mess. But this handy peeler helps keep that mess to a minimum as each strip of skin is collected inside the handle as you peel. A transparent cover allows you to see when the compartment is full, and you simply slide this open to empty straight into the bin. Ideal when preparing small amounts of vegetables, this peeler saves you lots of clear-up time.

Dishwasher safe.



Easy to empty



Potato-eye remover



Sharp stainless-steel blade



Transparent window shows when full



Video



PeelStore™  
**(20166)**  
Dimensions H14 x D3 x W6 cm  
(H5.5 x D1.2 x W2.4 inches)



## Multi-peel™ Multi-function peelers

Design by Goodwin Hartshorn  
Design registered

Multi-peel™ is a comprehensive range of four highly-effective peelers. Each tool has a high quality stainless-steel blade, multiple added functions and ergonomic, easy-grip handles. The range includes two different straight-bladed peelers for everyday use, a serrated peeler for soft skinned fruit or vegetables and a julienne peeler for more specialised requirements.

So whether you need the perfect blade for preparing potatoes or one for adding the final flourish to culinary masterpieces, the ideal tool is in your hands. All peelers come with a protective blade guard.

Dishwasher safe.

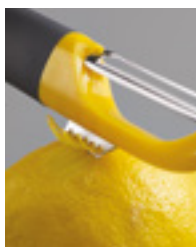

Citrus zester and cutting tool



Tough scraping blade and potato-eye remover



Tough scraping blade and potato-eye remover



Channel knife



Serrated Peeler  
**(10109)**

**Dimensions**  
W3.5 x H17.2 x D1.4 cm  
(W1¼ x H6¼ x D½ inches)



Y-shaped Peeler  
**(10107)**

**Dimensions**  
W8.5 x H13.5 x D2.2 cm  
(W3¼ x H5¼ x D¾ inches)



Straight Peeler  
**(10108)**

**Dimensions**  
W3.5 x H17.2 x D1.4 cm  
(W1¼ x H6¼ x D½ inches)



Y-shaped Julienne Peeler  
**(10110)**

**Dimensions**  
W7.7 x H13 x D2.2 cm  
(W3 x H5 x D¾ inches)



## Tri-Peeler™ 3-in-1 peeler with potato-eye remover

Design by Damian Evans  
Design registered

This multi-function design eliminates the need for several different vegetable peelers. It features three stainless-steel blades - straight, julienne and soft fruit - and an easy-grip, ergonomic handle. Easily switch between different blades by pressing the large button and then removing and rotating the head unit.

Dishwasher safe.



Julienne blade



Straight blade



Soft fruit blade



Tri-Peeler™  
**(20108)**

**Dimensions** W9.1 x D2.9 x H15.2 cm  
(W3½ x D1 x H6 inches)

## Helix™ Ergonomic food presses

Design registered

Most hand-held juicers and presses require strong hands to operate and their vertical squeezing action can often be awkward to use. With the Helix range, however, the squeezing force is applied horizontally, which is much more comfortable and utilises the power of the shoulders as well. In addition, the unique, twisting mechanism multiplies the force used, which means you get more squeezing power from less effort. The 2-piece design is made from stainless steel and nylon and can be separated for easy cleaning. The Helix range includes a garlic press, potato ricer and citrus juicer.

Dishwasher safe.



Video



Unique twisting action makes crushing easier



Helix Potato Ricer - perfect for mashing a variety of cooked vegetables



Helix Potato Ricer  
**(20100)**

**Dimensions**  
W26.5 x H9.4 x D9.1 cm  
(W10½ x H3¾ x D3½ inches)



Helix Citrus Juicer  
**(20101)**

**Dimensions**  
W24.5 x H8.5 x D9.8 cm  
(W9½ x H3¾ x D4 inches)



Helix Garlic Press  
**(20102)**

**Dimensions**  
W17.6 x H4.6 x D5.8 cm  
(W7 x H1¾ x D2¼ inches)

## Spiro™ 3-in-1 hand-held spiralizer

Design registered

Coarse blade



Fine blade



Grating blade



Many spiralizers can be fiddly to use and they often create piles of messy noodles. Spiro™, however, makes spiralizing super neat and easy with its clever, compact design. It comes with two styles of spiralizing blade - coarse and fine - for different noodle thicknesses, plus a handy grating blade. It features a soft-grip lid, for easy turning, and two guide arms that help keep food straight as you twist.

Most importantly, it has a clear base that collects food as you cut - keeping everything nicely contained and your worktop cleaner. After use, the three blades and the lid store neatly together with the base for compact storage.

Dishwasher safe.



Spiro™  
**(20105)**

**Dimensions** D7.8 x W7.8 x H16 cm  
(D3 x W3 x H6¼ inches)



Video



Container base collects food as you cut

## SpiroGo™

### Compact hand-held spiralizer

Design registered

SpiroGo™ makes small spiralizing tasks quick and easy with its neat, compact design. It features a long handle that provides much better grip than other hand-held spiralizers and a stainless-steel blade that gives the perfect noodle thickness. The detachable finger guard has a food grip that allows you to spiralize ever last piece of vegetable, whilst keeping your fingers safe. Perfect for spiralizing courgettes, carrots and potatoes.

Dishwasher safe.



Create uniform curly noodles from a variety of vegetables

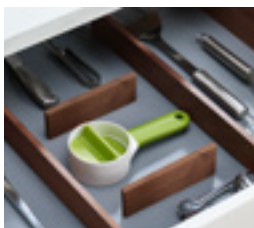

Compact design



Includes finger guard with food grip



Easy to clean



SpiroGo™  
(20133) Green  
Dimensions H17.7 x W7.9 x D4 cm  
(H7 x W3¼ x D1½ inches)



Video

## Easy-Mash™

### Ergonomic potato masher

Design by Morph  
Design registered

Conventional mashers with their vertical grip can be awkward and inefficient to use. This ergonomic masher, however, features a D-shaped design with a non-slip grip that's much more comfortable to hold. It also transfers the downward force straight through the mashing plate, making short work of boiled potato. Fins on the edges of the handle allow you to scrape around the pan as you mash, ensuring you get every last lump.

Dishwasher safe.



Non-slip grip



D-shaped design easier to hold and more efficient to use



Easy-Mash™  
(20140) White  
Dimensions H16.5 x W12 x D7 cm  
(H6½ x W4¾ x D2¾ inches)



Pan-scraping edges





# JuiceMax

## Dual-action citrus press

Design registered

There's simply no hiding place for juice with this two-stage citrus press. First, place the fruit cut-side down onto the reaming head and crush using the easy-squeeze handles. Then, whilst gripping the arms, twist the knob on top and ream out any remaining

juice. Holes in the base allow juice to flow freely out, whilst trapping any pips and pulp for easy disposal. Suitable for lemons, limes, small oranges or tangerines.

Dishwasher safe.



Squeezes and reams juice from fruit in one neat design



Easy-twist reamer



Easy-squeeze handles



Traps pips and pulp for easy disposal



JuiceMax  
 (20171)  
 Dimensions H22 x D8 x W10 cm  
 (H8.6 x D3.1 x W3.9 inches)



Video

## Delta

### Ergonomic folding masher

Design registered

Conventional mashers can be awkward to store due to their long handle and mashing head that are fixed at right angles to each other. Delta solves this problem as the head can be neatly folded flat after use. Before using, simply lock the mashing head in position with the small sliding collar located on the shaft. After use, slide the collar back up the shaft and secure it at the base of the handle.

As well as being easier to store, Delta is also more efficient to use. Its curved mashing plate is designed to fit better into the edges of a pan, which means more potato is squashed with each plunge of the masher. Suitable for non-stick cookware.

Dishwasher safe.



More compact when stored



Mash right up to the pan edge



#### Dimensions

Folded H10 x W3.3 x D30.5 cm (H4 x W1½ x D12 inches)

Delta

(10161)



Cuts...

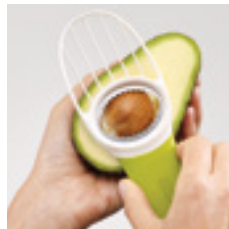

...de-stones...

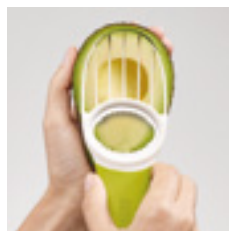

...and slices

## GoAvocado™

### 3-in-1 avocado tool

Design by Griffik  
Design registered

Preparing avocados can be difficult, messy and even hazardous if using a sharp knife. This handy gadget though provides the complete avocado preparation tool, allowing you to open, de-stone, scoop and slice all in one. It features a fold-out plastic blade, a stainless-steel pitter, a curved slicing head and an ergonomic, soft grip handle.

Dishwasher safe.



Video

GoAvocado™  
(20112)

Dimensions W6.6 x D1.8 x H18 cm  
(W2½ x D1 x H7 inches)





# Pivot™ 3-in-1 can opener

Design registered

This multi-function gadget looks similar to a standard can opener but actually features three handy tools in one. Firstly, it has a strong, stainless-steel cutting mechanism that opens conventional cans with ease. Then, by rotating one of the arms 360 degrees, you reveal two further tools - a ring-pull lifter and a bottle cap opener - neatly hidden inside. Not only does this clever design take on lots of tasks, it also saves precious storage space in your drawer.

Wash and dry by hand.



Video



Strong stainless-steel cutting mechanism for opening cans



Bottle-cap opener



Ring-pull lifter

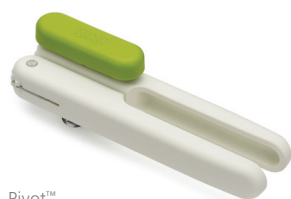

Pivot™  
(20172)

**Dimensions** H18.5 x D5.8 x W5 cm  
(H7.25 x D2.25 x W2 inches)



Three handy tools in one gadget



Automatically grips can edge as you twist



Lid-release button



Integrated ring-pull hook

## Can-Do Plus

Can opener with integrated ring-pull hook

Design by Mark Sanders  
Design registered

Can-Do Plus is a clever, compact opener that makes opening most types of can quick and easy. It has a large, easy-twist mechanism that locks itself on to the lid as you start to twist and an easy-release button for disposing of the lid after removal. It features a single, smooth handle for extra support and has an integrated hook at the end for prising up the metal rings on ring-pulls cans.

Suitable for left or right-handed operation. Wipe clean with a damp cloth.



CanDo Plus  
**(20098)**  
**Dimensions** H6 x W18 x D5 cm  
(H2¼ x W7 x D2 inches)

## Can-Do Compact can opener

Design by Mark Sanders  
Design registered

Clever and compact, with an easy-twist handle, this pocket-sized device does away with the cumbersome handles and magnets of other can openers. With the first twist Can-Do attaches itself to the can lid and locks into place, allowing you to open it using the easy-twist mechanism. It works equally well if you're left or right handed and the lid is released with a simple press of the button on the front.

Wipe clean with a damp cloth.



Twist mechanism to attach and start cutting



Push button to release lid



Compact design



CanDo  
**(20005)** Green  
**Dimensions** H6 x W6.5 x D4.5 cm  
(H2¼ x W2½ x D2 inches)

## Disc

### Easy-clean pizza wheel

Design registered

This handy kitchen gadget allows you to divide up pizzas, pastries and sandwiches effortlessly with its circular stainless-steel blade. The ergonomic design includes a clever non-slip silicone palm grip that can be reversed to create a handy blade guard for safe storage. But best of all, when it comes to clearing up, the blade simply pulls out from the case, making it very easy to clean.

Dishwasher safe.



Non-slip silicone grip



Disc

(20038)

**Dimensions** H12 x W10.5 x D1.8 cm  
(H4¾ x W4 x D¾ inches)



Stores safely in a drawer



Removeable blade



Silicone grip reverses to become blade guard



Anti-spill design

Simply twist base to grind



Adjust grinding size by twisting stainless-steel top



Easy to refill - simply unscrew base



Milltop™

(95036)

**Dimensions** H16.9 x W7 x D7 cm  
(H6½ x W2¾ x D2¾ inches)

## Milltop™

### Non-spill salt & pepper mill set

Design registered

Conventional salt & pepper mills often create mess by leaving excess grounds on surfaces when placed down. The simple, elegant design of Milltop™ avoids this problem as the grinding mechanism is at the top of the mill, which means any excess grounds fall back inside the unit after use. The innovative design also does away with a long central spindle for the grinding mechanism, which increases its capacity and makes it much easier to fill. To use, simply invert the mill and twist the base to grind. To adjust the grinding size, simply rotate the stainless-steel top.

Wipe clean with a damp cloth.

## Froach Pods™

Set of 2 silicone egg rings

Design registered

Froach Pods™ are a totally new and healthier way to cook eggs, combining the principles of both frying and poaching into one revolutionary design. These innovative silicone eggs rings feature a small reservoir on top into which you add a few spoonfuls of water. As the water heats up during cooking, it turns to steam which flows across the top of the egg, cooking it to perfection. Meanwhile, the base of the egg cooks as normal on the hot pan but won't stick due to the presence of moisture from the steam. Apart from a small amount of oil needed around the inside edge of the pod, you only need to add water, which means that Froach Pods™ use up to 95% less oil than with typical frying.

Available as a set of two. Dishwasher safe. Only suitable for use with non-stick pans. Full instructions included.



Video



Crack egg into ring



Add 3-5 tbsp. of water to reservoir



Froach Pods™  
Set of 2 silicone egg rings  
**(20120)**  
**Dimensions**  
H4.4 x W9.9 x D11.8 cm  
(H1½ x W3¾ x D4½ inches)

Uses  
**95%**  
less oil



## Scoop&Pick™ 2-piece jar spoon and fork set

Design by Morph  
Design registered

Serve up mess-free antipasti and olives with this handy utensil. The diminutive design is actually two tools in one. Firstly the long-handled slotted spoon ensures that you can scoop and drain from even the deepest jars. Secondly the integrated fork is perfect for skewering difficult to serve foods such as pickles or sun-dried tomatoes. Both tools clip neatly together when not in use to ensure easy storage.

Dishwasher safe.



Quick-draining spoon



Stainless-steel fork



Fork clips neatly into spoon



Scoop&Pick™  
**(10105)**

**Dimensions** D3 x H20 x W2.8 cm  
(D1 x H7¾ x W1 inches)



NEW

## Dash™ Pestle & mortar with bamboo lid

Design registered

Unlike other pestle and mortars, this stylish design includes a reversible bamboo lid with several functions. Firstly, it helps keep the mortar clean and dust free when stored on a worktop or shelf and features a deep groove on the top to safely hold the pestle when not in use. When removed, the lid can also be turned over and used to place ingredients ready for preparation or even as a small chopping surface. The heavy-weight pestle and mortar are both carved from the same hard-wearing, natural granite, making them perfect for crushing garlic, grinding spices, pounding herbs and making pesto and salsas. As this product is made from beautiful, natural materials, each item produced is unique.

Wash and dry by hand.



Pestle stores safely on top of lid



Heavy-weight design carved from hard-wearing natural granite



Bamboo lid keeps mortar clean and dust free when stored



Lid can also be used for holding ingredients or as a small chopping surface



Video

Dash™  
(20176)

**Dimensions** H13 x D15.5 x W15.5 cm  
(H5.1 x D6.19 x W6.1 inches)



Ideal for making spice rubs, pastes, dressings, sauces and marinades





Flexible cup catches pips



Catcher™  
**(20028)** Yellow  
**Dimensions** H16.5 x W8.5 x D7 cm  
 (H6½ x W3½ x D2¾ inches)

## Catcher™ Citrus reamer with pip catcher

Design by Graeme Davies  
 Design registered

Ensure you get the whole juice and nothing but the juice with this innovative citrus reamer. With conventional hand reamers, the extracted liquid needs to be strained before use to remove any unwanted pips and fruit pulp. The design of Catcher™ helps eliminate this problem with its soft rubber cup underneath the reaming head, which catches any debris whilst allowing precious juice to drain through.

More comfortable to use than a horizontal hand juicer, Catcher™ is perfect for all kinds of citrus fruit.

Dishwasher safe.

## Dimple™ Non-drip ice-cream scoop

Design by Griffik  
 Design registered

Create less mess when serving ice cream with this thoughtfully designed scoop. Firstly, it has a plated zinc-alloy head with a faceted surface which helps release scooped ice cream more easily. Secondly, the tip of its weighted handle is flat which means it can be stored upright between scoops, rather than placed down on the worktop or stuck into tubs.

Lastly, it has a flexible silicone collar that catches any melted ice cream and drips before they run down the handle, leaving you free to enjoy your favourite dessert without sticky hands or worktops.

Dishwasher safe.



Collar catches drips when stood upright

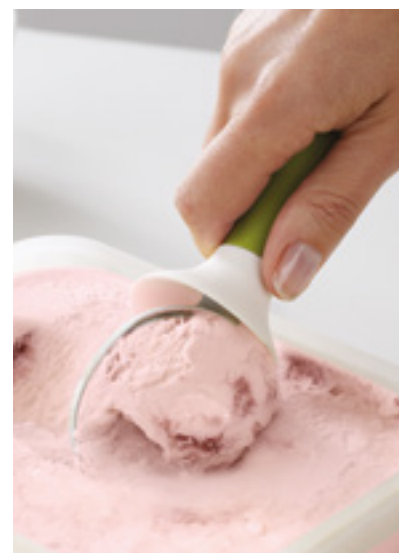

Easy-release scooping head



Dimple™  
**(20046)** Green  
**Dimensions** H18 x W5 x D4.5 cm  
 (H7 x W2 x D1¾ inches)



# CleanForce™ Garlic press

Design registered

This powerful garlic press crushes cloves with ease and features a wiper blade and a handy scraping tool for easy cleaning. Just pop a clove or two inside the head and squeeze the handles to crush. To remove the crushed garlic, pull the trigger and the blade gently sweeps it free. To remove any remaining garlic or skin inside the head take out the cleaning tool, which is stored

neatly on the inside of one of the handles. This features solid bristles on one side for cleaning the holes in the crushing plate and a curved tip for scraping skin from inside the head. After use, simply clip the tool safely back inside the handle for storage.

Dishwasher safe.



Trigger-operated wiper blade removes crushed garlic



Easy-squeeze mechanism



Handy cleaning tool for removing trapped garlic and skin from crushing plate



CleanForce™  
(20179)

Dimensions H16 x D6 x W4.2 cm  
(H6.25 x D2.4 x W1.6 inches)



Video

## Clean-Press 2-piece easy-clean garlic press

Design by Goodwin Hartshorn  
Design registered



Clean-Press  
**(20067)**  
Dimensions H3 x W19.3 x D4 cm  
(H1 x W7½ x D1½ inches)

The unique, 2-piece design of this garlic press makes the task of crushing garlic cloves much easier and less messy. Like a conventional garlic press, whole cloves are forced through a pierced extruder plate by squeezing the two levers together. Unlike conventional presses the two levers can then be separated enabling the top one to be used as a handy scraping tool for removing crushed garlic from the front

of the extruder plate. The remaining skin or pulp can then be removed with the tip of the lever from the extruding chamber. The unit can be washed under running water where its cone-shaped holes prevent any remaining garlic pieces from being trapped.

Dishwasher safe.



Easy to crush



Easy to remove garlic with tool edge



Easy to remove skin with tool tip



Easy to clean

## Rocker™ Garlic crusher

Design by Goodwin Hartshorn  
Design registered

By using downward pressure and a 'rocking' motion, this stylish tool breaks up garlic cloves quickly and easily, forcing the pieces up through the array of small holes in its base. The crushed pieces are then held in the curved design, allowing them to be spooned or scraped conveniently into a pan or bowl.

Additional cloves can also be crushed at this stage before emptying. Rocker™ is easy to clean under running water but is also dishwasher safe.

Available in a range of colours or in brushed metal.



To crush, rock back and forth over clove pressing firmly



Scoop into pan



Easy to clean and dishwasher safe



Dimensions H18.5 x W4 x D3 cm  
(H7¼ x W1½ x D¾ inches)

Rocker™  
**(20062)** Green  
**(20138)** Stainless steel (USA only)



## Shred-Line™

### Stainless-steel garlic and ginger grater

Design by Griffik  
Design registered

Make authentic homemade garlic or ginger paste quickly and easily with this neat kitchen tool. Its sharp, double-action cutting teeth make short work of cloves and fibrous ginger roots and its smooth surface makes removing the pulp easy. Its versatile design means it can also be used for grating nutmeg and other whole spices.

As it's made from stainless steel, Shred-Line™ can also help remove garlic odour from fingers when washing by hand.

Dishwasher safe.



Makes garlic and ginger paste fast



Shred-Line™  
**(20039)**  
**Dimensions** H11.8 x W5.7 x D1.2 cm  
(H4¾ x W2¼ x D½ inches)

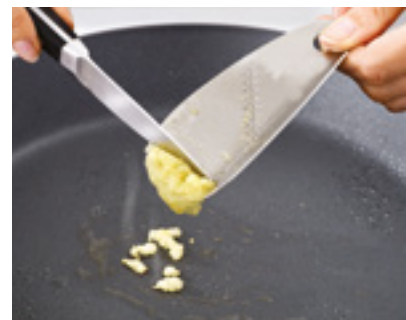

Add straight to a pan

## Mezzaluna

### Folding herb chopper with integrated blade guard

Design by Goodwin Hartshorn  
Design registered

Taking its name from the Italian word for 'half moon', this traditional utensil for chopping herbs is updated with a design that is both safer and more compact than the original. It has pivoting handles and a sharp stainless-steel blade that slices through fresh herbs and garlic with ease.

After use the handles can be folded back over the blade making it perfect for storing in a drawer.

Wash and dry by hand.



Unique easy-chopping action



Handles fold to create blade guard

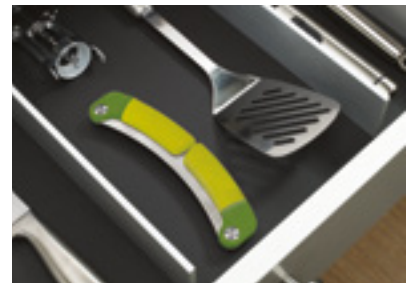

Safe and compact when folded

Mezzaluna  
**(10079)**  
**Dimensions**

Folded H18 x W5 x D2 cm (H7 x W2 x D¾ inches)  
Open H18 x W13 x D2 cm (H7 x W5 x D¾ inches)



## Square Colander

With easy-pour corners

Design by Morph  
Design registered

This bestselling, ergonomic colander has several unique features. The single vertical handle leaves one hand free for operating the tap and ensures it remains upright and stable if placed in a sink. Its square corners make emptying food easier and the vertical holes allow liquids to drain away quickly. Along with its square shape, this latest version is now stackable making it even more space efficient. Available in a variety of colours.

Dishwasher safe.



Ergonomic vertical handle



Stable, non-tip design



Easy-pour corners



Square Colander  
**(40088)** Green  
**(40092)** White

**Dimensions** H19.1 x W20.5 x D11.4 cm (H7½ x W8 x D4½ inches)



Space-saving design

## Nest™ Colanders

2-piece set with easy-pour corners

Design by Morph  
Design registered

Nest™ is the ultimate collection of practical, space-saving kitchenware. Each product in the range has been cleverly designed so that the individual elements within each set can be stacked neatly together, thereby occupying the absolute minimum amount of space.

This set of two colanders feature ergonomic vertical handles that leave one hand free for operating the tap and ensure they remain upright and stable if placed in a sink. Their angled corners make emptying food easier and the vertical holes allow liquids to drain away quickly. The two sizes nest neatly together for space-saving storage but also allow you to wash and drain different foods separately.

Dishwasher safe.



Nest™ Colanders  
**(40093)** Green  
**(10535)** Green USA only  
**(40094)** Grey

**Dimensions** D22.1 x W23.5 x H13.3 cm (D8¾ x W9¼ x H5¼ inches)



Heat-resistant up to 220°C (428°F)

NEW

## Spot-On™ Set of 2 silicone trivets

Design registered

This eye-catching set features two circular trivets that fit neatly together for compact storage. To use, simply peel apart and place down with the raised dots facing upwards. Made from heat-resistant silicone (up to 220°C/428°F), they're stain-resistant, easy to clean and protect valuable worktops and tables from scratches and heat damage.

Dishwasher safe.



Protects surfaces from scratches and heat damage



Store together saving valuable drawer space



Video

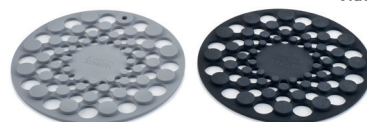

Spot-On™  
(20174)  
Dimensions H17 x D1 x W17 cm  
(H6.7 x D0.4 x W6.7 inches)





## Stretch™

### Expandable silicone pot stand

Design registered

Most conventional pot stands only provide enough space for standing a single hot pan or dish on, meaning additional stands are required if serving food from a variety of hot containers. The unique design of Stretch™ helps eliminate this problem, as its size can be easily adjusted to provide space for more than one pan, or even a large casserole dish.

After use, it folds neatly away for convenient storage. Made from a high-quality silicone-nylon composite, it is heat-resistant up to 240°C/464°F.

Dishwasher safe.



Stretch™

**(70033)** Black

**Dimensions** Closed D29.5 x H8 x W4 cm (D11½ x H3 x W1½ inches)  
Open D29.5 x H8 x W7 cm (D11½ x H3 x W2¾ inches)



Three bottle-opening tools in one

NEW

## BarStar 3-in-1 corkscrew

Design registered

This handy gadget features three bottle-opening tools in one compact design. Firstly, it has an easy-open winding corkscrew with a non-stick thread that glides quickly into any cork. Secondly, at the bottom of the opener is a removable foil cutting tool with four sharp cutting wheels. This is removed or attached by simply squeezing the sides of the cutter. Finally, at the top of the corkscrew is a bottle-cap opener for prising off metal caps.

Wipe clean with a damp cloth.



Removable foil cutter



Easy-open corkscrew



Bottle-cap opener



BarStar  
(20173)

Dimensions H18.5 x D5 x W6 cm  
(H7.25 x D2.0 x W2.4 inches)



Video





## BarWise™ Compact lever corkscrew

Design by Chambers Design Studio  
Design registered

Conventional lever corkscrews are notoriously large and cumbersome to use and store. This BarWise™ compact lever corkscrew, however, packs all the power of a full-sized lever corkscrew in a clever, folding design. It's easy to use, removing corks with a simple lever action, and features twin integrated foil cutters and a non-stick screw thread, which glides smoothly into any cork. After use, the lever can be neatly folded away to allow for easy, compact storage.

Wipe clean with a damp cloth. Full usage instructions and a spare screw thread included.



Powerful lever design removes corks easily



Unique folding design compact when stored

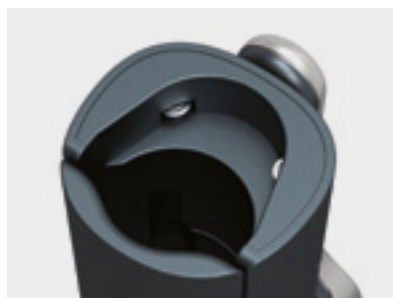

Integrated foil cutters



Video

**Dimensions** H12.7 x W5.7 x D7 cm (H5 x W2¼ x D2.7 inches)



BarWise™  
Compact lever corkscrew  
**(20099)** Blue

## BarWise™ Twist-lock wine stoppers

Design registered

Keep unfinished wine fresher for longer with a simple twist of these neat wine stoppers. Their twist-lock mechanism creates a secure airtight and leakproof silicone seal that helps prevent opened wine from deteriorating too quickly and features a brightly coloured locking

indicator confirming when the seal has been made. To release simply twist the opposite way and remove.

Available as a set of two.  
Wash and dry by hand.



Available as a set of two



BarWise™  
Twist-lock wine stoppers  
Set of 2  
**(20110)** Blue  
**Dimensions** H7.7 x W2.4 x D2.4 cm  
(H3 x W1 x D1 inches)



Creates a secure leakproof and airtight seal



Easy-to-use twist-lock mechanism

## QuickSnap™ Plus

### Easy-release ice-cube tray with stackable lid

Design by Graeme Davies  
Design registered

Similar in style to a conventional ice tray, this innovative design has a unique switch mechanism, which holds the ice cubes securely in place until required. It also includes a flexible lid that enables you to stack additional trays on top of one another in the freezer drawer, helping to prevent water spills and the ice cubes from tainting with any freezer odours.

Fill QuickSnap™ Plus with water just like a conventional ice tray. When ice is needed,

simply twist the tray to loosen the cubes and then push each switch on the reverse, in the direction of the arrow, to release one ice cube at a time - effectively snapping each out of its individual compartment.

With QuickSnap™ Plus you only release the amount of ice cubes you really need, whilst the rest remain securely in the tray and can be placed back in the freezer. Perfect for serving ice straight into drinks, without touching the cubes. Dishwasher safe.



Push switch to release one cube at a time



QuickSnap™ Plus  
**(20018)** White/Green  
**(20020)** White/Blue  
**Dimensions** D13 x W32.2 x H3.5 cm (D5 x W12½ x H1¼ inches)

# Utensils

## **Elevate™** Kitchen tools with integrated tool rests

Design by Gillian Westley  
Design registered

The Elevate™ range of kitchen tools has been specifically designed to improve hygiene and minimise the mess made by placing utensils onto kitchen surfaces during use. Each tool has an innovative, weighted handle with an integrated tool rest, ensuring that when an Elevate™ utensil is placed down, its head is always raised from the work surface.

The Elevate™ range comprises a variety of essential kitchen tools - including spoons, turners, tongs and spatulas - in a host of materials such as nylon, steel and silicone. Available individually, in sets or with a rotating carousel.



Cleaner worktops with Elevate™ technology

### Elevate™ Nylon

Elevate™ Nylon tools have hardwearing nylon tool heads that are heat-resistant up to 200°C/392°F. They also feature weighted silicone handles that are heat-resistant up to 270°C/520°F and are perfect for use with non-stick cookware.

Dishwasher safe.



Elevate™ Nylon slotted turner  
**(10174)** Green  
**Dimensions**  
H31.5 x W5.9 x D9 cm  
(H12½ x W2¼ x D3½ inches)



Elevate™ Nylon ladle  
**(10169)** Green  
**Dimensions**  
H30 x W9.2 x D7 cm  
(H11¾ x W3¾ x D2¾ inches)

### Elevate™ Tools Gift Set

Contains 6 tools:  
Slotted Spoon  
Spaghetti Server  
Solid Spoon  
Slotted Turner  
Flexible Turner  
Ladle

**(10119)** Multi-colour



### Elevate™ Nylon Carousel Sets

Contains rotating storage stand plus 6 tools:

Slotted Spoon  
Spaghetti Server  
Solid Spoon  
Slotted Turner  
Flexible Turner  
Ladle

**(10118)** Multi-colour

**(10141)** Opal

**Dimensions**

H34 x W23 x D23 cm (H13½ x W9 x D9 inches)



Video



### Elevate™ Nylon Carousel Set with Tongs

Set contains:

Ladle  
Flexible Turner  
Solid Spoon  
Slotted Spoon  
Stainless-steel Tongs  
Slotted Turner  
Carousel

**(10151)** Grey

**Dimensions** H34 x W23 x D23 cm

(H13½ x W9 x D9 inches)



**Elevate™ Silicone**

Elevate™ Silicone tools have a streamlined design and flexible, silicone tool heads that are heat-resistant up to 270°C/520°F. They also feature lightweight nylon handles that

are heat-resistant up to 200°C/392°F and are perfect for use with non-stick cookware. They are available as a 5-piece set, which features a range of essential tools and comes with an ultra-compact storage stand with a non-slip base.

Tools - dishwasher safe; stand - wipe clean with a damp cloth.



**Elevate™ Silicone 5-piece**

Kitchen tool set with stand

Set includes:

Paddle/turner

Slotted spoon

Solid spoon

Spatula

Slotted turner

**(10176)** Opal

**Dimensions** H32 x W13 x D13 cm  
(H12½ x W5 x D5 inches)



Elevate™ Silicone tongs  
**(10162)** Green

**Dimensions**  
H30.5 x W4 x D6 cm  
(H12 x W1½ x D2 inches)

## Elevate™ Steel

Slimline stainless-steel tongs with integrated tool rests

Design by Derek Roberts  
Design registered

These Elevate™ tongs are made from stainless steel and have lockable arms and a slimline shape for compact storage. The precision tips make them ideal for a wide range of cooking and serving tasks and the

integrated tool rests mean you don't need to worry about hygiene or mess if you put them down during use.

Dishwasher safe.



Integrated tool rests prevent tips from touching the work surface



Elevate™ Steel  
**(10536)** Green  
**Dimensions** H31.5 x W5.5 x D2.8 cm  
(H12½ x W2¼ x D1¼ inches)



Lockable arms for compact storage



Precision tips for a wide range of cooking and serving tasks

## Elevate™ Egg Spatula with integrated tool rest

Design registered

This multi-function tool is the ultimate utensil for cooking eggs in a range of methods. Its silicone head is heat-resistant up to 270°C/520°F and features different characteristics for different tasks. The tip of the head is firm, making it ideal for scrambling and stirring; the longest edge is soft and flexible, perfect for lifting and turning omelettes; and the wide, flat face is designed for easily lifting eggs after frying. In addition, it features an integrated tool rest, which improves hygiene and keeps your worktop cleaner.

Dishwasher safe.



The ultimate egg utensil



Flexible edge for flipping and lifting



Firm tip for scrambling



Wide face for lifting and carrying

Elevate™ Egg Spatula  
**(20122)** Yellow  
**Dimensions** H32 x W27.3 x D4 cm  
 (H12½ x W10¾ x D1½ inches)

## DoorStore™ Utensils 4-piece Elevate™ Silicone kitchen tool set with in-cupboard rack

Design registered

This inventive utensil set helps make maximum use of the space inside your cupboard by storing on the back of the door. It comprises a set of four Elevate™ Silicone utensils plus a slimline storage rack. The rack comes with strong, 3M™ VHB™ adhesive tape on the reverse making it very easy to install on a clean, flat surface - ideal for inside cupboards or other narrow spaces. The utensils feature flexible silicone tool heads which are heat-resistant up to 270°C/520°F and integrated tool rests, which improve hygiene and reduce mess during use. Installation instructions included.

Utensils - Dishwasher safe.  
 Rack - Wipe clean.



Integrated tool rests improve hygiene and reduce mess



Slimline storage solution



Video



Easy tool-free installation using 3M™ VHB™ tape

DoorStore™ Utensils  
**(10178)** Opal  
**Dimensions** H32 x W27.3 x D4 cm  
 (H12½ x W10¾ x D1½ inches)







# Twist™ 2-in-1 silicone whisk

Design registered



reddot design award  
winner 2012

With a simple twist of the handle, this clever design switches between two different types of whisk. In its closed or flat position, it's ideal for stirring sauces or making gravy as its heat-resistant, silicone-coated stainless-steel wires are perfect for scraping and combining ingredients together. In its open position, it becomes a conventional balloon

whisk that's perfect for whipping cream or beating egg whites into peaks. Suitable for non-stick cookware, it also folds flat for compact storage. Silicone wires heat-resistant up to 200°C/392°F.

Dishwasher safe.



Folds flat for compact storage



Balloon whisk for whipping



Flat whisk for blending



Twist™  
(10539)

Dimensions

Closed H28 x W9 x D4 cm (H11 x W3.5 x D1.6 inches)  
Open H28 x W9 x D7 cm (H11 x W3.5 x D2.75 inches)



Video

## Scoop™ Plus Colander

Design by Morph  
Design registered

This simple but effective kitchen utensil allows you to scoop, drain and serve food straight from a hot pan or baking tray.

It incorporates small pan hooks on the underside of the tool head that allow you to conveniently rest it on the side of a pan as it drains. Heat resistant up to 200°C/392°F.

Dishwasher safe.



Rests on the side of a pan to drain

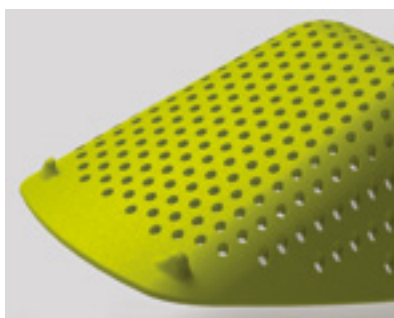

Integrated pan hooks



Scoop™ Plus  
**(10065)** Green  
**(10066)** Black  
**(10160)** Grey

**Dimensions** H34 x W13 x D5.5 cm  
(H13½ x W5 x D2 inches)

## Turner Tongs

### Ergonomic silicone tongs

Design by Derek Roberts  
Design registered

This ergonomic utensil combines the features of conventional kitchen tongs with those of a large flat turner, allowing you to lift and turn even the trickiest foods with ease. The carefully angled arms and wide flat tips are ideal for getting under steaks, burgers and even large fish fillets. Its silicone tips are suitable for use with non-stick cookware and are heat-resistant up to 270°C/520°F. Finally, it has lockable arms for compact storage.

Dishwasher safe.



Turner Tongs  
**(10142)** Orange  
**Dimensions** H30 x W6.5 x D3 cm  
(H11¾ x W2½ x D1 inches)



Lockable arms



Compact when stored

## Uni-tool™

### The 5-in-1 kitchen utensil

Design by Derek Roberts  
Design registered

If you're tired of searching through the kitchen drawer for the correct utensil, or simply want to reduce clutter, Uni-tool™ is the perfect solution. The ultimate in space-saving design, Uni-tool™ is five utensils in one. Made from tough nylon and silicone, it is safe for use with non-stick cookware and heat-resistant up to 200°C/392°F. Dishwasher safe.



Uni-tool™  
**(UNITG0100SW)** Grey  
**Dimensions** H30.3 x W6.8 x D2.2 cm  
(H12 x W2¾ x D1 inches)



1. Slotted spoon



2. Turner



3. Cutting tool



4. Solid spoon



5. Spatula

## Nest™ Utensils Plus

### Compact kitchen tool set with magnetic storage stand

Design by Studio17 Design  
Design registered

Nest™ is the ultimate collection of practical, space-saving kitchenware comprising a unique range of food preparation sets.

Their innovative design allows the individual elements within each set to be stacked together, thereby occupying the absolute minimum amount of space, wherever they are stored.

Nest™ Utensils Plus is the latest update to this range. Comprising five essential kitchen tools, this innovative design now comes with a separate storage stand which

holds any utensils that aren't in use. When nested together, each tool is held securely in place by small magnets in the handles. This colourful set not only looks great, but its compact design eliminates the need for an additional utensil pot.

All utensils are heat-resistant up to 200°C/392°F and are dishwasher safe.



Nest™ Utensils Plus  
**(10124)** Multi-colour  
**Dimensions** H33 x W11 x D11 cm  
(H13 x W4¼ x D4 inches)



Nest™ Utensils Plus  
**(10140)** Opal  
**Dimensions** H33 x W11 x D11 cm  
(H13 x W4¼ x D4 inches)



Nest™ 100 Utensils  
**(95031)**  
**Dimensions** H33 x W11 x D11 cm  
(H13 x W4¼ x D4 inches)



Slotted Spatula

Spaghetti Server

Slotted Spoon

Solid Spoon

Ladle

Storage stand



reddot design award  
winner 2012

# Knives & Cutting

## Elevate™ Knives with integrated knife rests

Design by Gillian Westley  
Design registered

The Elevate™ knife range has been specifically designed to improve hygiene and minimise the mess made by placing knives onto kitchen surfaces during use. Each knife has an innovative, weighted handle with an integrated tool rest,

ensuring that its blade is always raised off the work surface when placed down.

Selected items are available individually or as a set of three with their own protective storage sheaths. They also come in larger sets with a rotating knife block. These feature vertical slots that make removing each knife easy, even if stored beneath a cupboard, and a non-slip base.

Knives: Hand wash only and dry immediately.  
Carousel: Wipe clean with a damp cloth.

### Elevate™ Knives Carousel set

This knife block rotates for quick selection and features vertical slots that make removing each knife easy, even if stored beneath a cupboard. The knife block also features a non-slip base.

Not dishwasher safe.

### Elevate™ Knives Individuals



3.5" Paring knife with sheath  
**(10529)** Teal



4.5" Serrated knife with sheath  
**(10530)** Green



5.5" Santoku knife with sheath  
**(10531)** Yellow



6.5" Chef's knife with sheath  
**(10532)** Red



8" Bread knife with sheath  
**(10533)** Orange

鋼  
JAPANESE  
STAINLESS STEEL

Improves  
hygiene,  
reduces  
mess



3-piece Elevate™ Knife Set  
Set contains:  
3.5" Paring knife with sheath  
4.5" Serrated knife with sheath  
6.5" Chef's knife with sheath  
**(10528)** Multicoloured



Video

### Elevate™ Knives Carousel Set

Set contains:

- 3.5" Paring knife
- 4.5" Serrated knife
- 5.5" Santoku knife
- 6.5" Chef's knife
- 8" Bread knife

**(10527)** Multicoloured  
**Dimensions**

H36 x W14 x D14 cm (H14½ x W5½ x D5½ inches)



GERMAN  
STAINLESS-STEEL

### Elevate™ 100 Knives Carousel Set

Set contains:

- 3.5" Paring knife
- 5" Utility knife
- 7" Santoku knife
- 8" Chef's knife
- 8" Bread knife
- 8" Carving knife

**(95034)**

**Dimensions**

H34 x W23 x D23 cm (H13½ x W9 x D9 inches)



## Elevate™ Knives SlimBlock

5-piece knife set with ceramic sharpener

Design registered

The Elevate™ range of kitchen tools is designed to improve hygiene and reduce mess. Each tool has an innovative weighted handle with an integrated tool rest, ensuring that the head or blade is always raised off the work surface, when placed down.

This stylish set comprises five knives with Japanese stainless-steel blades and ergonomic handles plus a smart, slimline knife block. The block features easy-access knife slots and a removable, two-stage ceramic sharpener in the base. Simply push the side of the unit to release the sharpener when required. The sharpener features two ceramic wheels that sharpen and hone the blades, helping to keep them in optimum condition (not suitable for ceramic or serrated blades). After use, simply slide the sharpener back into place where a magnet holds it securely in place.



Removable two-stage ceramic sharpener in base



Not dishwasher safe. Knives: Hand wash only and dry immediately. Block and sharpener: Wipe clean with a damp cloth. Sharpener not suitable for ceramic or serrated blades.

鋼  
JAPANESE  
STAINLESS STEEL



Video



3.5" Paring knife



4.5" Serrated knife



5.5" Santoku knife



6.5" Chef's knife



8" Bread knife



Elevate™ Knives SlimBlock  
**(10537)** Multicolour

**Dimensions** H35.7cm x W7.5cm x D16.8 cm (H14 x W3 x D6½ inches)

## Elevate™ Knives Bamboo

### 5-piece knife set with slimline bamboo block

Design registered

The Elevate™ range of kitchen tools has been specifically designed to improve hygiene and minimise the mess made by placing utensils onto kitchen surfaces during use. Each tool has an innovative, weighted handle with an integrated tool rest, ensuring that its head is always raised off the work surface, when placed down.

This 5-piece set includes a range of essential kitchen knives, each with a Japanese stainless-steel blade. The slimline bamboo block takes up much less room on the worktop than a conventional knife block and features universal magnetic knife slots that hold the knives securely in place. It also includes non-slip feet on the base.

Knives - wash and dry by hand  
Block - wipe clean with damp cloth



鋼  
JAPANESE  
STAINLESS STEEL



3½" Paring knife



5" Santoku knife



6" Chef's knife



8" Bread knife



8" Carving knife



Elevate™ technology improves hygiene and reduces mess



Magnetic knife slots holds knives securely in place



Elevate™ Knives Bamboo  
(10300) Opal

Dimensions H22.4 x W9.1 x D1.8 cm (H8¾ x W3½ x D¾ inches)



## DoorStore™ Knives

### 4-piece Elevate™ knife set with in-cupboard storage case

Design registered

This innovative knife set helps make maximum use of the space inside your cupboard by storing on the back of the door. It comprises a set of four Elevate™ knives plus a slimline storage case. The case comes with strong, 3M™ VHB™ adhesive tape on the reverse making it very easy to install on a clean, flat surface - ideal for inside cupboards or

other narrow spaces. The knives feature silicone-coated, stainless-steel blades and integrated tool rests, which improve hygiene and reduce mess during use. Installation instructions included.

Knives - Wash and dry by hand.  
Case - Wipe clean only.



Elevate™ technology improves hygiene and reduces mess



Easy, tool-free installation using strong 3M™ VHB™ adhesive tape



3½" Paring knife



4¼" Serrated knife



5" Santoku knife



6" Chef's knife

DoorStore™ Knives  
**(10303)** Multicolour  
**Dimensions** H31 x W22 x D2 cm (H12¼ x W8½ x D¾ inches)

## LockBlock™ Self-locking knife block

Design registered

For parents with young children, safety around the home is paramount. And when it comes to sharp kitchen knives many people feel happier hiding these items away in a drawer. But then the drawer needs to be secured, the blades can be easily damaged and the knives can be dangerous to take out when needed.

LockBlock™, however, provides the perfect solution. The innovative design locks knives safely inside the block and requires an adult-sized hand to operate it, meaning that most children aged 5 and under will be unable to remove any knife\*. As each knife is placed inside a knife slot, its blade is held securely by the unique Cam-lock™ mechanism. Pulling on a knife only increases the force of the grip so knives cannot be simply forced out of the block.

To remove a knife from LockBlock™ the release button, situated on either side for left and right-handed operation, needs to be firmly pressed. But due to its position and the force required to press it, only someone with an adult-sized hand can do this. The mechanism inside won't damage expensive knife blades as it has a smooth rubber surface so it holds the knife blade without scratching. LockBlock™ includes a set of 6 high quality knives that are made from Japanese 420J2 stainless steel and have precision, taper-ground edges for effective use. Their ergonomic handles have a textured, non-slip grip and a large bolster to help protect fingers. They are also colour-coded to match their corresponding knife slot.

Knives - wash and dry by hand.  
Block - wipe clean with a damp cloth.



Cam-lock™ technology

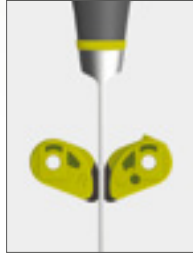

Locked

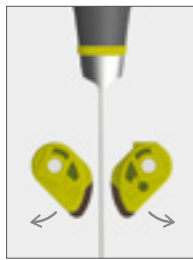

Unlocked



### LockBlock™ knife set comprises:



\*In tests 96% of children aged 5 and under were unable to remove knives. This product is not a substitute for adult supervision. Always keep knives away from children and never leave a child unattended.

LockBlock™ set with knives  
**(10125)** Multicolour  
**Dimensions** Block H35.5 x W14 x D16.5 cm  
(H14 x W5½ x H6½ inches)



## PowerGrip™ Kitchen scissors with integrated thumb grip

Design registered

These multi-purpose kitchen scissors are packed with practical features, including an integrated thumb grip for two-handed use - ideal when you need more power to cut through chicken bones, wooden skewers or tough string. They have Japanese stainless-steel blades with a serrated edge for superior cutting, a handy blade notch for gripping items like flower stems and an integrated herb stripper. The blades also separate for easy cleaning.

Wash and dry by hand.



Extra grip for other hand when more power is needed



Blades separate for easy cleaning



Integrated herb stripper



PowerGrip™  
**(10302)**

**Dimensions** H22.4 x W9.1 x D1.8 cm  
(H8¾ x W3½ x D¾ inches)

## Slice&Sharpen™ Knives

Silicone-coated knives with sharpening sheaths

Design registered

These all-in-one knives have non-stick, silicone-coated blades and come with their own protective storage sheath which includes a built-in ceramic sharpener. This allows you to sharpen the blades just before use, which is both safer and more

efficient. Sheaths have a non-slip base for safe sharpening.

Knives - wash and dry by hand.

Sheaths - wipe clean with a damp cloth.



Sharpen



Protect



Set of 2  
6" Chef's knife, 3½" Paring knife  
**(10146)** Red

**Dimensions** 6" Chef's knife H26 x W1.5 x D3.5 cm (H8½ x W½ x D1 inches)  
3½" Paring knife H21.5 x W1.5 x D3 cm (H12¼ x W½ x D1¼ inches)



## Rota™ Folding knife sharpener and honer

Design by Studio17 Design  
Design registered

The unique, swivelling design of this stylish knife sharpener provides two key benefits. Firstly, when opened out, it creates a safe, ergonomic handle to hold when sharpening. Then, when finished, the handle folds neatly away again, creating a compact unit that stores easily in a drawer. It has coarse and fine ceramic sharpening wheels for

maintaining knives with a variety of blade conditions from dull through to damaged edges. Non-slip feet on the base give added stability.

Suitable for most types of stainless-steel knives. Not suitable for serrated or ceramic blades. Wipe clean with a damp cloth.



Integrated handle and non-slip feet



Folds for compact storage



Push button and rotate to open or close

Rota™

(10048) Red

**Dimensions** Open H4 x W4 x D19.5 cm (H1¼ x W1¼ x D8 inches)

Closed H4 x W4 x D12.5 cm (H1¼ x W1¼ x D5 inches)

# Bowls, Weighing & Measuring

NEW

## Uno™ Salad bowl and servers

Design registered

Conventional salad servers are often stored separately to the bowl and inevitably take up precious drawer space. In this smart set, however, the servers conveniently store on the edge of the bowl, thereby freeing-up drawer space and eliminating the need to hunt around for them when required. The large-sized bowl is perfect for serving all types of cold salads, hot rice or pasta dishes and even desserts. The servers themselves are made from durable 18/8 stainless steel, making the set a stylish centrepiece for any dining table.

Dishwasher safe.



BPA Free



Video



Space-saving servers conveniently store on the edge of the bowl



Large serving bowl perfect for salads, rice or pasta dishes and desserts



Uno™  
**(20155)** Stone  
**Dimensions** H14.5 x D30 x W30 cm  
(H5.7 x D11.8 x W11.8 inches)



Servers made from 18/8 stainless steel





BPA Free



## Double-Dish™ Serving bowl

Design by Morph  
Design registered

This clever bowl provides the perfect solution to serving snacks such as olives or pistachio nuts, with their inedible stones and shells. The unique design is actually two bowls stacked on top of each other, with the lower one curved outwards in three places creating chutes down which food waste can be dropped. As well as hiding unsightly waste, it also eliminates the need for any additional bowls or plates on the table that would normally be required to hold these items.

Dishwasher safe.



Unique double-layer design hides unsightly food waste



Ideal for serving snacks such as olives, pistachio nuts and wrapped candy



Double-Dish™  
**(20156)**  
**Dimensions** H6.5 x D17 x W18 cm  
(H2.6 x D6.7 x W7.1 inches)



No need for additional empty bowls on the table

NEW

## Nest™ Trio

### 3-piece food preparation set

Design by Morph  
Design registered

This useful set includes a 2.5-litre (4 pint) mixing jug, a 0.5-litre (1 pint) measuring jug and a citrus juicer, which all stack neatly together for compact storage. The two jugs feature vertical handles and non-slip bases for added stability and clear measurements for accurate reading. The citrus juicer fits neatly into the measuring jug allowing you to squeeze just the right amount of juice for your recipe. This compact set is ideal for a wide range of cooking and baking tasks.

Mixing jug and juicer - dishwasher safe.  
Measuring jug - hand wash only.



Compact, space-saving design. BPA Free



Citrus juicer clips into measuring jug for use



Jugs feature easy-pour spouts, vertical handles and non-slip bases



Nest™ Trio  
(40110)

Dimensions H15.5 x D24.5 x W19 cm  
(H6.1 x D9.6 x W7.5 inches)



Measuring jug



Video



Citrus juicer



Measuring jug



Mixing bowl



# Nest™ Compact food preparation sets

Design by Morph  
Design registered



Nest™ is the ultimate collection of practical, space-saving kitchenware comprising a unique range of food preparation sets. Their innovative design allows the individual elements within each set to be stacked together, thereby occupying the absolute minimum amount of space, wherever they are stored.

There are a variety of different sets available with each item in a set having its own individual features. All sets come in stylish packaging and all items are dishwasher safe.

Nest™ 9 set includes mixing bowls with a non-slip base and wide carry handles; the small mixing bowl includes metric and imperial measurements moulded inside for added convenience and a handy spout for mess-free pouring; the sieve has a fine stainless-steel mesh and the colander has large, easy-drain holes. All other elements stack and snap securely together.

Nest™ 100 is made from high quality 18/8 stainless steel, providing exceptional durability.



### Nest™ 9 Plus

1/6 cup (5 ml/15 ml)

1/4 cup (60 ml)

1/3 cup (85 ml)

1/2 cup (125 ml)

1 cup (250 ml)

Small non-slip  
mixing bowl with  
measurements  
0.5 L

Sieve  
1.65 L

Colander  
3 L

Large non-slip  
mixing bowl  
4.5 L



### Nest™ 100

1/6 cup (5 ml/15 ml)

1/4 cup (60 ml)

1/3 cup (85 ml)

1/2 cup (125 ml)

1 cup (250 ml)

Small non-slip mixing bowl  
0.5 L

Sieve  
1.65 L

Colander  
3 L

Large non-slip mixing bowl  
4.5 L



Nest™ 9 Plus  
**(40031)** Multicolour  
**(40087)** Multicolour *USA only*  
**(40076)** Opal  
**(40085)** Opal *USA only*  
**Dimensions**  
H32 x W27 x D14.5 cm  
(H12½ x W10½ x D5¾ inches)



Nest™ 100  
**(95032)**  
**Dimensions**  
H32.5 x W26.5 x D16 cm  
(H12¾ x W10½ x D6¼ inches)



**Nest™ Measure**  
8-piece measuring cup set

Nest™ Measure is a comprehensive measuring cup set featuring eight cup sizes that snap neatly together when not in use.



Compact, space-saving design



Wide range of cup sizes



Snap-together handles



Nest™ Measure  
**(40019)** Multi-colour  
**(40016)** USA only

**Dimensions**  
H8 x W9 x D18 cm (H3 x W3.5 x D7 inches)



**(40077)** Opal



USA only

### Nest™ 100 Prep&Store

This versatile bowl set not only looks great but is ideal for a range of food preparation and storage tasks. Each bowl is made from high-quality 18/8 stainless steel and features easy-find, snap-together lids and non-slip bases. The largest bowl in the set also includes handy volume measurements on the inside.

Dishwasher safe (lids - top rack only).



Bowls nest inside each other for space-saving storage



Nest™ 100 Prep&Store  
**(95025)**  
**Dimensions**  
H32.5 x W26.5 x D16 cm  
(H12¾ x W10½ x D6¼ inches)



### Prep&Serve™ Multi-function bowl with integrated colander

Design registered

This simple, stylish product combines the functions of a preparation bowl, colander and a serving bowl in one convenient design. Its integrated colander means you can rinse food in the main bowl and then drain off the excess water, without having to tip the contents into a separate colander or sieve.

Once drained the contents can either be tipped into a pan for cooking, combined with other ingredients such as sauces and dressings, or served straight to the table - all using the same bowl. It's ideal for preparing and serving salads and soft fruits or for rinsing rice and lentils prior to cooking.

Dishwasher safe.



Rinse



Drain



Mix



Serve



Prep&Serve™  
Small **(40065)** Green  
Large **(40063)** Green  
**Dimensions** Small H19 x W21 x D13 cm (H7½ x W8¼ x D5 inches)  
Large H25 x W29 x D18 cm (H9¾ x W9¾ x D7 inches)



# Align™ 2-piece easy-read measuring jug set

Design registered

There's no need to bend down to read this large measuring jug as it has an angled design with clear measurements, allowing you to read off the volume from above as you pour. It comes with a mini jug for accurately measuring smaller amounts and this clips into the handle for neat,

space-saving storage. Both jugs feature easy-pour corners.

Volumes/measurements: Large jug: up to 1 litre/4 cups/1¾ pints/32 fl. oz.; Mini jug: up to 50 ml/2 fl. oz. Hand wash only.



Video



Soft-grip handle and easy-pour corners



Large jug with easy-read measurements and angled design



Align™  
**(40109)**  
Dimensions H11 x D24 x W17.5 cm  
(H4.3 x D9.4 x W6.9 inches)



## 2-in-1 Measuring Jug

### Measure large and small volumes

Design registered

This versatile, dual-chamber measuring jug can measure liquids from as little as 5 ml (1/6 cup), right up to 1 litre (4 cups). Its square corners and soft-grip handle aid pouring and it has clear, easy-to-read calibrations for precise measuring.

Available with metric/imperial measurements (cups, ml, fl.oz and pints). Dishwasher safe.



2-in-1 Measuring Jug  
**(40067)** Green

Metric/Imperial measurements

**Dimensions** H16.5 x W16.5 x D14 cm  
(H6½ x W6½ x D5½ inches)



Easy-pour corners



Small chamber measures from 5 ml (1/6 cup)



## Measure-Up™

### Adjustable measuring spoon

Design registered

If you're looking for space-saving kitchen tools this compact measuring spoon provides the perfect solution. It features a sliding handle insert that adjusts the size of the bowl at each end, allowing you to measure both wet and dry ingredients in a range of volumes without the need for multiple spoons. Simply align the easy-read arrow indicators against the desired volume before adding the ingredient to be measured. For dry ingredients, the flat top edge profile of the design means you can easily level off any excess with the back of a knife. To clean, simply slide the handle insert towards the shallow end and gently push until it pops out. The design features measurements from 1 ml up to 15 ml and from ¼ tsp up to 1 tbsp.



Measures dry ingredients from ¼ tsp up to 1 tbsp



Measure-Up™  
**(40105)** Blue

**Dimensions** H2 x D19.5 x W3 cm  
(H0.8 x D7.6 x W1.3 inches)

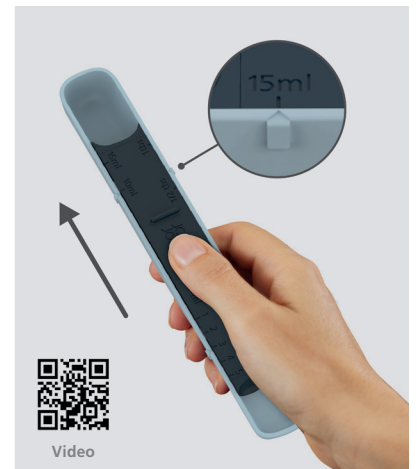

Simply slide handle to adjust volume measurement

## TriScale™ Compact folding digital scale

Design by Morph  
Design registered



This unique digital scale brings a whole new meaning to the concept of space-saving kitchen gadgets. When open, its three arms provide a stable platform on which to place bowls and other items for weighing. When closed, the unit folds down to an extremely compact size, enclosing and protecting the screen and controls, which makes it perfect for storing in a kitchen drawer. It has an easy-to-read LCD display, touch-sensitive controls and an auto power-off feature.

A convenient 'add and weigh' function also allows multiple ingredients to be measured in the same bowl during recipe preparation. The scale weighs/measures in the following units: g, lbs oz, fl.oz and ml.

Powered by 1 x 3V CR2032 battery (included).



Add & Weigh function



Folds for convenient storage

TriScale™  
**(40071) White**  
**Dimensions**

Closed H4.5 x W14.9 x D2.1 cm (H1¾ x W5¾ x D¾ inches)  
Open H21.9 x W20.2 x D2.1 cm (H8½ x W8 x D¾ inches)

## SwitchScale™ 2-in-1 digital scale with reversible lid

Design by Morph  
Design registered

This multi-functional digital scale is a versatile kitchen device which offers two options for weighing. You can either place items or bowls directly on its top, or flip over the integrated lid to create a measuring bowl for weighing loose ingredients or liquids. Featuring an easy-to-read back-lit LCD display and touch-sensitive controls, it's ready to weigh both liquids and dry foods in the following units - gms, lbs, ozs, fl.ozs, mls up to a maximum capacity of 5kg/176.4 fl.oz/11lb/5000ml.

A convenient 'add and weigh' function allows multiple ingredients to be weighed during recipe preparation and an auto power-off feature maximises battery life. It also has non-slip silicone feet.

Bowl - hand wash. Scale - wipe clean with a damp cloth. Powered by 3 x AAA batteries (included). Internal mechanism 2-year guarantee.



Flip lid to weigh loose items



Quickly weigh whole items by placing on lid



SwitchScale™  
**(40054)**

**Dimensions** H22.6 x W18.6 x D9 cm  
(H8¾ x W7¼ x D3½ inches)

# Baking

NEW

## Grip-Pin™ Ergonomic rolling pin

Design registered

This unique rolling pin features wide, contoured handles that provide comfortable support for the hands and wrists as you roll. The high handle position helps prevent your knuckles from hitting the worktop and also prevents the pin from accidentally rolling off the worktop when placed down. The large beech rolling surface is ideal for a variety of rolling tasks.

Hand wash only.



Won't accidentally roll off your worktop



High clearance for knuckles when rolling



Large 30 cm beech rolling surface



Video



Grip-Pin™

**(40108)** Grey

**Dimensions** H40 x D6.5 x W8 cm  
(H15.7 x D2.6 x W3.1 inches)







Wide, contoured handles for a comfortable grip

## Roll-Up™ Non-slip silicone pastry mat

Design registered

This large, silicone pastry mat provides a hygienic, non-slip surface for preparing all kinds of pastry and icing. It has a handy rolling size-guide printed on its surface and, unlike other pastry mats, an integrated,

lockable strap that keeps the mat securely rolled when stored.

Dishwasher safe.  
Not suitable for oven use.



Lockable strap



Compact when stored

Roll-Up™  
(20031) Green  
(20097) Blue

**Dimensions** Closed D5 x H5 x W38 cm (D2 x H2 x W15 inches)  
Open rolling area H58 x W38 cm (H23 x W15 inches)

## Adjustable Rolling Pin

Design by Damian Evans  
Design registered

This innovative rolling pin takes the guesswork out of preparing biscuit dough, pizza bases and pastry. It comes with four sets of removable discs that raise the rolling surface by different amounts, to create exactly the required pastry thickness - either 2 mm, 4 mm, 6 mm or 10 mm (1/16, 1/6, 1/4 and 3/8 inches).

Now available in a sophisticated new pastel colour palette, this ingenious device also ensures that pastry or dough is rolled to an even thickness throughout and to the exact size required, via measurements on the surface of the rolling pin. Discs - dishwasher safe. Rolling pin - hand wash only.



Simply unscrew ends to change discs

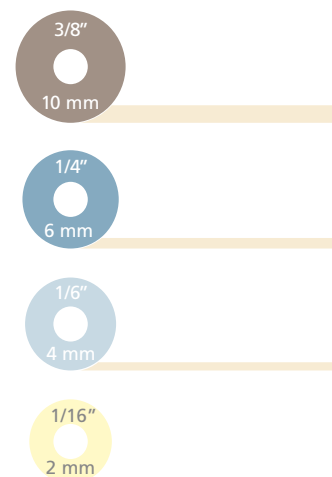

Adjustable Rolling Pin  
**(20036)** Pastel  
**(20085)** Multi-colour  
**Dimensions** H42 x W6.5 x D6.5 cm  
(H16½ x W2½ x D2½ inches)

# Chopping Boards

## Folio™ & Folio™ Steel

Set of 4 colour-coded chopping boards with storage case

Design registered



Video

This stunning design features a slimline, case that keeps four large chopping boards beautifully organised and makes a real statement on the worktop. Each colour-coded board has a knife-friendly, textured cutting surface on both sides and non-slip feet. They can be easily removed from the case due to the smart angled design and stainless-steel selecting bars.

The case holds each board neatly apart, allowing air to circulate, and features non-slip feet on the base. Available in a range of sizes and finishes, including a version with a fingerprint-proof, stainless-steel case for easy cleaning.

Boards - Dishwasher safe.

Case - Wipe clean with a soft, damp cloth.



Colour-coded chopping boards with non-slip feet

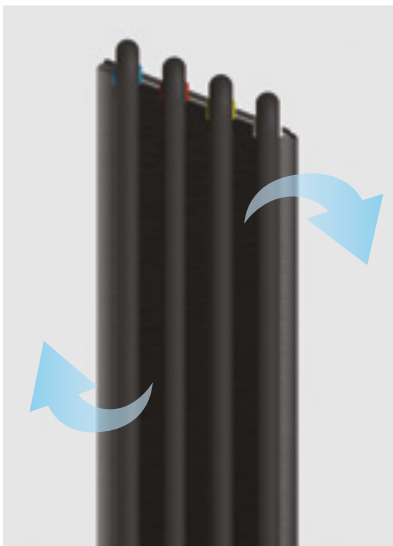

Stand holds boards separately, allowing air to circulate



Slimline case for organised storage



Folio™ Steel  
4-piece chopping board set  
**(60170)** Stainless steel  
**Dimensions** H26.3 x W35.6 x D7.2 cm  
(H10¾ x W14 x D2¾ inches)



Folio™ Steel  
4-piece chopping board set  
**(60171)** Carbon black



Folio™ Steel  
4-piece chopping board set  
**(60172)** Rose gold



Folio™ Regular  
**(60187)** Silver



Folio™ Large  
**(60185)** Silver



Folio™ Regular  
**(60186)** Graphite  
**Dimensions** Regular H22.2 x W32 x D7.6 cm  
(H8¾ x W12½ x D3 Inches)  
Large H26.2 x W35.7 x D7.6 cm  
(H10¼ x W14 x D3 Inches)



Folio™ Large  
**(60184)** Graphite



Folio™ Countertop display unit.  
Metal construction. Reusable - Stock not included. Subject  
to availability  
**(991023)**



## Nest™ Boards

### 3-piece chopping board set with storage stand

Design registered

This smart set of colour-coded chopping boards comes with its own sleek storage stand, making the boards very easy to access and a stylish addition to any worktop. Each board is a different size, catering for a range of food prep tasks, and features an easy-lift stainless-steel bar, non-slip feet and a knife-friendly, textured cutting surface. The stand holds each board apart, allowing air to circulate for even drying, and includes non-slip feet on the base.

Boards - Dishwasher safe.  
Stand - Wipe clean with a damp cloth.

Organised, space-saving storage stand



Stainless-steel bars for easy board selection



Colour-coded chopping boards with non-slip feet

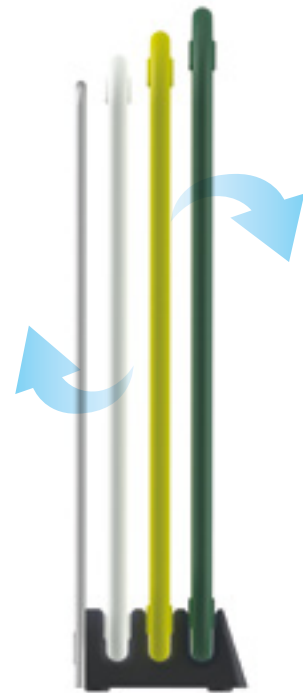

Stand holds boards separately, allowing air to circulate



Nest™ Boards Large  
**(60147)** Grey  
**(60164)** Green

Nest™ Boards Regular  
**(60146)** Grey  
**(60163)** Green

**Dimensions** Regular H22 x W31.9 x D6.7 cm  
(H8½ x W12½ x D2½ inches)  
Large H25.9 x W35.5 x D7.2 cm  
(H10 x W14x D2¾ inches)



## Nest™ Boards Plus

### 6-piece knife and chopping board set

Design registered

This smart set includes three colour-coded chopping boards, three essential kitchen knives and a sleek storage stand. Each double-sided board features an easy-lift stainless-steel bar, non-slip feet and knife-friendly, textured cutting surfaces. The stand holds each board apart, allowing air to circulate for even drying, and includes non-slip feet on the base. The back of the stand includes a slimline knife block safely holding the three knives - 6½" Chef's knife, 5½" Santoku knife, 4" Paring knife.

Knives - wash and dry by hand.  
Boards - dishwasher safe.  
Stand - wipe clean with a damp cloth.



Organised, space-saving storage stand



Knives with sharp stainless-steel blades and soft-grip handles



Nest™ Boards Plus  
**(60194)**  
**Dimensions** H27.2 x W28.3 x D22.7 cm  
(H10.7 x 11.1 x 8.9 inches)

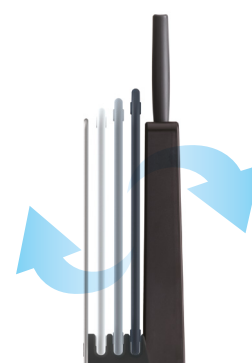

Stand holds boards separately, allowing air to circulate

## DoorStore™ Chop

### 2-piece chopping board set with in-cupboard storage case

Design registered

This inventive chopping board set helps make maximum use of the space inside your cupboard by storing on the back of the door. It comprises two chopping boards plus a slimline storage case. The case comes with strong, 3M™ VHB™ adhesive tape on the reverse making it very easy to install on a clean, flat surface - ideal for inside cupboards or other narrow spaces. The boards feature non-slip feet and textured, knife-friendly cutting surfaces. Installation instructions included.

Chopping boards - Dishwasher safe.  
Storage case - Wipe clean.



Double-sided chopping boards with non-slip feet

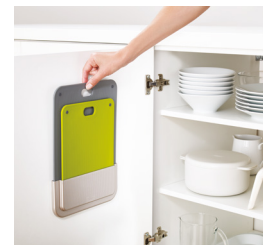

Easy, tool-free installation using strong 3M™ VHB™ adhesive tape



Video



DoorStore™ Chop  
**(60149)**  
**Dimensions** H34.5 x W24.6 x D2.3 cm (H13½ x W9¾ x D1 inches)

## Chop2Pot™ Bamboo

Folding chopping board with non-slip feet

Design registered

Our ever popular Chop2Pot™ folding chopping board design is reimagined using high-quality bamboo. As well as providing a beautiful natural look, the hard-wearing properties of bamboo make it ideal for all types of food preparation tasks.

A single silicone hinge down the middle makes it easy to fold and pour food to a pan, and it features non-slip silicone feet on the base. Available in two sizes.

Wash and dry by hand.

### Dimensions

Small H25.5 x W21 x D1 cm  
(H10 x W8 x D½ inches)  
Large H32.5 x W27 x D1.5 cm  
(H12¾ x W10½ x D½ inches)



Tough cutting surface



Chop2Pot™ Bamboo  
**(60111)** Small  
**(60112)** Large



## Cut&Carve™ Bamboo

Multi-function chopping board

Design registered

This heavy-duty chopping board is made from tough, natural bamboo and features an integrated food grip for holding meat, vegetable and bread whilst cutting. It has an angled cutting surface - to help catch meat juices and breadcrumbs - and easy-pour corners. Handle recesses on the sides make carrying easy and non-slip feet on the base help keep it in place whilst cutting. Its beautiful natural finish is complimented with an etched stainless-steel badge set into its front edge.

Wash by hand and wipe dry (do not soak).



Central food grip for holding meat, vegetables or bread whilst cutting



Easy-pour corners



Angled cutting surface catches meat juices and bread crumbs



Cut&Carve™ Bamboo  
**(60142)**

**Dimensions** W40 x D30 x H3.5 cm (W15½ x D12 x H1½ inches)



## Index™ Bamboo

Set of 3 food-specific chopping boards with storage stand

Design by Damian Evans  
Design registered

Designed to reduce cross-contamination of different food types, Index™ Bamboo comprises three food-specific chopping boards with a sturdy metal storage stand. Each board is made from tough, natural bamboo and features an index-style tab indicating which food type it should be used for - raw meat, cooked food or vegetables. Each board slots securely onto the metal stand which also features non-slip feet.

Chopping boards - Wash by hand and wipe dry (do not soak). Storage stand - wipe clean with a damp cloth.



Video

Tough bamboo surface resists marking and is more hygienic than wood



Metal base holds each individual board securely and has non-slip feet

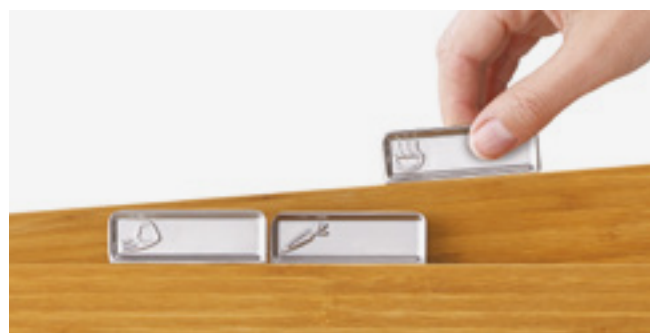

Index-style tabs on each board indicating its specific function



Index™ Bamboo

**(60141)**

**Dimensions** W35 x D9.5 x H29.5 cm  
(W13¾ x D3¾ x D11½ inches)

## Index™

### Food-specific chopping board sets

Design by Damian Evans  
Design registered

Since its launch in 2008, Index™ has been a worldwide bestseller, helping reduce cross-contamination of food with a simple-yet-effective, colour-coded system of boards. Whilst the original concept has always remained the same, the range has undergone a series of design refinements and product extensions over the years, culminating in this latest range of iconic products.

#### Index™ Regular & Large

This latest variant features the same key benefits of the original, but with an updated case design. As before, the knife-friendly boards feature easy-grip tabs with food-type icons, non-slip feet on both sides and sloping edges to catch crumbs and liquids. The storage case also has a non-slip base.

Chopping boards - dishwasher safe.  
Storage case - wipe clean with a damp cloth.



Vegetables



Raw fish

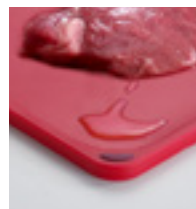

Raw meat



Cooked food



Index™ Regular  
(60131) Silver  
(60132) Graphite



Index™ Large  
(60134) Silver  
(60135) Graphite

**Dimensions** Regular case H30.5 x W23.3 x D8.3 cm (H12 x W9¼ x D3¼ inches) Boards H30 x W20 cm (H12 x W8 inches)  
Large case H34.6 x W27.3 x D8.3 cm (H13½ x W10¾ x D3¼ inches) Boards H34 x W24 cm (H13¼ x W9¼ inches)

### Index™ with knives

Index™ with knives is the most comprehensive set in the range, comprising four colour-coded, non-slip chopping boards plus four co-ordinating knives. Each knife has a tough, stainless-steel blade designed to suit its specific task, an ergonomic handle and is colour-coded to match its corresponding board.

Chopping boards - dishwasher safe.  
Knives - wash and dry by hand.  
Storage case - wipe clean with a damp cloth.



Index™ with knives  
**(60096)** Silver  
**Dimensions** Case H33 x W23.5 x D8.5 cm (H13 x W9¼ x D3¾ inches)  
Boards H30 x W20 cm (H12 x W8 inches)



Video



### Index™ Steel

Index™ Steel has a durable, brushed stainless-steel case and four large, colour-coded chopping boards. As well as the iconic tabs, each board includes its own specialised cutting feature: a juice-catching groove on the meat board; a sloping rim for catching food and liquids on the vegetable board; an integrated fish-grip on the raw fish board and crumb-catching grooves on the cooked food board.



Index™ Steel  
**(60095)**  
**Dimensions** Case H38 x W25 x D8.5 cm (H15 x W10 x D3½ inches)  
Boards H34 x W24 cm (H13½ x W9½ inches)

**Index™ Mini**

Index™ Mini's compact size makes it perfect for smaller preparation tasks or space-limited kitchens. These diminutive boards come in an easy-access, space-saving storage case and feature index-style tabs to indicate which food type they should be used for - raw meat, vegetables, fish and cooked food.

All boards have non-slip feet and sloped edges to catch any stray food and juices.

Chopping boards - dishwasher safe.  
Storage case - wipe clean with a damp cloth.



Index™ Mini  
**(60097)** Silver  
**Dimensions** Case W15.5 x H21.5 x D7 cm  
(W6 x H8½ x D2¾ inches)  
Boards H20.5 x W15 cm (H8 x W6 inches)

**Nest™ Chop**

Set of 3 nesting chopping boards

Design by Donald Wentworth  
Design registered

This compact set of chopping boards includes three sizes of board each with a curved profile at one end. The unique design feature provides two useful functions. Firstly it allows the three boards to be neatly stored together as a freestanding unit on a kitchen worktop. Secondly, it creates a handy chute down which chopped food or food waste can be easily guided. Each board also features a textured, knife-friendly cutting surface and non-slip feet.

Dishwasher safe.



Curved ends guide chopped food into your pan



Boards stand upright for organised storage

**Dimensions** Small H25 x W18.5 x D3.5 cm (H10 x W7¼ x D1¼ inches)  
Medium H29.5 x W22 x D4.5 cm (H11½ x W8½ x D1¾ inches)  
Large H34 x W25.5 x 5.5 cm (H13¼ x W10 x D2¼ inches)



Video



Nest™ Chop  
**(60122)** Opal

## Chop2Pot™

### The original folding chopping board

Design by Mark Sanders  
Design registered

Chop2Pot™ is our original, award-winning folding chopping board. Laid flat, it provides a durable, knife-friendly cutting surface for all types of food preparation. But when the handle is squeezed, the sides of the board fold up, forming a convenient chute down which chopped food or waste can be neatly guided.

This latest version of the design still employs the same proven 'living-hinge' technology to achieve its transformation, but also features a textured cutting surface, comfortable soft-grip handle and non-slip feet. Available in three sizes and a variety of colours.

Dishwasher safe.



Comfortable soft-grip handle and non-slip feet



Chop2Pot™  
Small (**NSG016SW**) Green  
Large (**60043**) Green



Chop2Pot™  
Small (**60157**) Dove grey  
Large (**60154**) Dove grey



Chop2Pot™ countertop merchandiser  
Holds 12 boards. Reusable.  
Stock not included.

**(MERC3881CB)**  
Dimensions  
W40 x D41 x H33 cm  
(W15¾ x D16¼ x H13¼ inches)



Chop2Pot™  
Small (**NSR016SW**) Red  
Large (**60042**) Red



Chop2Pot™  
Small (**NSBL016SW**) Black  
Large (**60040**) Black



Chop2Pot™  
Small (**NSW016SW**) White

Dimensions Small H22 x W26 cm (H9 x W10¼ inches)  
Large H27 x W36 cm (H10½ x W14¼ inches)

## Cut&Carve™ Plus Multi-function chopping board

Design by John Brauer and Joseph Joseph  
Design registered

Cut&Carve™ Plus is our popular double-sided, multi-function chopping board. It has an integrated meat grip on one side of the board, angled cutting surfaces and easy-pour corners, which help in the collection and disposal of liquids or food when cutting or carving. The opposite side of the board provides a smooth cutting surface, for general food preparation, and it also has non-slip feet and soft-grip sides. Available in a range of colours.

Dishwasher safe.

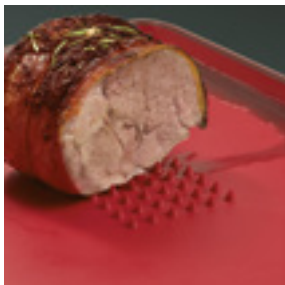

Carve

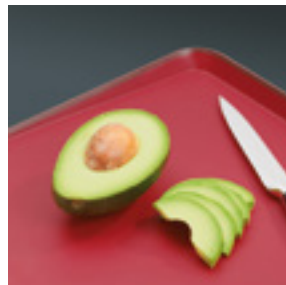

Cut

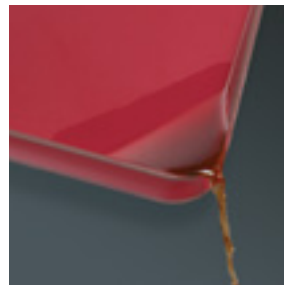

Pour

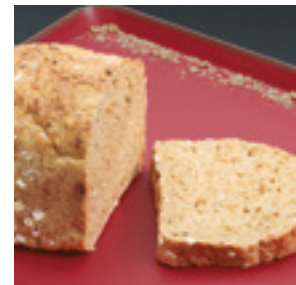

Collect

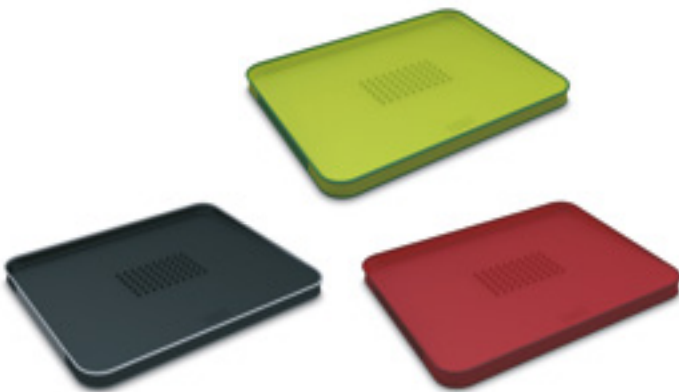

Cut&Carve™ Plus large

**(60002)** Black

**(60004)** Red

**(60001)** Green

**Dimensions** H37.5 x W29.5 x D2.5 cm (H14½ x W11½ x D1 inches)



Countertop merchandiser.  
Holds 8 Cut&Carve™ units. Reusable.  
Stock not included

**(99908)**

**Dimensions**

H45 x W37.5 x D31 cm

(H17½ x W11½ x D12 inches)

## Slice&Sharpen™

### Chopping board with integrated knife sharpener

Design registered

Quickly and easily sharpen knives prior to cutting food with this innovative chopping board design. It has a ceramic sharpener built into the surface that allows you to

hone the quality of your blades just before you use them. It also features a non-slip rubber edge that ensures the board stays securely in place when sharpening. It also features a knife-friendly cutting surface that will protect the integrity of your knives.

Dishwasher safe.  
Sharpener not suitable for serrated or ceramic blades.



Slice&Sharpen™  
**(60027)** Green  
**Dimensions** H37 x W28 x D1 cm  
(H14½ x W11 x D½ inches)



High quality ceramic knife sharpeners



## Pop™

### Set of 3 chopping mats

Design registered

This colourful set of chopping mats are perfect for a range of food preparation tasks and conveniently snap together for easy storage. Each board has a double-sided, knife-friendly cutting surface and is clearly colour-coded, making it easier to keep specific mats for specific tasks. The 'hole' detail is designed to allow the mats to be joined by simply pushing together, and it also provides the perfect hanging point.

Dishwasher safe.



Boards snap together for compact storage



Pop™  
**(92104)** Multicoloured  
**Dimensions** H24 x W34 x D0.6 cm  
(H16½ x W10¼ x D¼ inches)

## Worktop Savers

Multi-purpose boards for preparing and serving food

Made from toughened glass and with non-slip rubber feet, these multi-function boards provide a hygienic, odour and stain-resistant work surface for all types of food preparation and presentation. In addition they can be used to protect tables and worktops from serving bowls and dishes.

Available in a wide range of designs, they are heat-resistant up to 280°C/536°F.

Hand wash only.



Protect



Prepare



Serve



Logo Clear  
**(90121)** 40 x 50  
**(90124)** 30 x 40



Logo Black  
**(90122)** 40 x 50  
**(90125)** 30 x 40



Thin Stripes  
**(THST012AS)**



Worktop Saver countertop merchandiser

Holds 12 units

Reusable

**(MERC3881CB)**

**Dimensions**

H40 x W41 x D33 cm

(H15¾ x W16¼ x D13¼ inches)

Dimensions



H40 x W50 x D0.7 cm  
(H16 x W19½ x D¼ inches)



H40 x W30 x D0.7 cm  
(H16 x W12 x D¼ inches)



# Cookware



# Cookware

## **Bloom™** Folding steamer basket

Design registered

With its self-adjusting sides, heat-resistant silicone feet and silicone side fins, this folding steamer basket is perfect for using with both non-stick and stainless-steel cookware. It features an easy-lift handle

for safe removal, has a large capacity when fully open and folds neatly away for compact storage.

Dishwasher safe.



Self-adjusting design fits a variety of pan sizes - minimum 18 cm (7 inches)



Easy-lift fork hook



Folds for compact storage



Bloom™  
**(45030)** Green  
**Dimensions** H10 x W16 x D16 cm  
(H3.9 x W6.3 x D6.3 inches)

## Bloom™ Steel Stainless-steel folding steamer basket

Design registered

This large folding steamer basket is made from durable stainless steel and has self-adjusting sides, heat-resistant silicone feet and silicone side fins. It features an easy-lift handle for safe removal, has an extra-large capacity when fully open and folds neatly

away for compact storage. It's ideal for use with both non-stick and stainless-steel cookware.

Dishwasher safe.



Video



Folds for compact storage



Easy-lift fork hook - removable for steaming larger portions



Bloom™ Steel  
**(45033)** Green  
**Dimensions** H10 x W16 x D16 cm  
(H3.9 x W6.3 x D6.3 inches)

## Nest™ Steam

### 3-piece steaming pod set

Design registered

Most small in-pan steamers only provide a single compartment for cooking food. This can be inconvenient, especially if different foods require different cooking times. Nest™ Steam, however, provides three individual pods that are ideal for small portions of vegetables and other foods. Each pod has a non-slip silicone handle and pan rests, and an integrated hook that suspends it safely from the edge of your pan. After use, the three pods stack neatly inside each other for compact storage.

Dishwasher safe.



Steam different foods separately



Compact, space-saving design



Nest™ Steam  
(40083)

**Dimensions** H13.5 x W15.5 x D8 cm (H5¼ x W6 x D3 inches)

## M-Poach™

### Microwave egg poacher

Design registered

Preparing poached eggs in a pan can be a tricky but cooking them in water usually gives the best results. This can be quickly and easily replicated in a microwave oven with this clever design. Simply fill the poacher with water, heat briefly in the microwave and then break in an egg. Cover with the lid and microwave on full power for the specified time. To serve, simply lift and drain the cooked egg with the integrated colander. Full cooking instructions included.

Suitable for all power ratings in domestic microwaves. The power rating (wattage) specified on the packaging is for guidance only. All microwaves vary so please adjust the cooking time to suit your appliance.

Dishwasher safe.



Delicious poached eggs in minutes



Eggs poached in water for a classic taste and texture



Lift & drain colander for easy serving



M-Poach™  
(20123)

**Dimensions** D10.1 x W11.7 x H8.5 cm  
(H3.9 x W4.6 x D3.3 inches)



Splash-proof lid

## M-Cuisine™ Microwave 4-piece stackable cooking set

Design registered

Flexibility is the key benefit of this stackable microwave cooking set. With its four interchangeable pieces, the versatile design allows you to cook anything from a single

food right up to a full meal, ensuring everything is ready at the same time. Depending on the dish being prepared, the microwave can be paused and a new element with food added to the stack before the cooking process is resumed. The set comprises a main cooking pot for preparing rice, pasta or potatoes; a steamer basket for vegetables, fish or meat; a griddle for cooking foods such as bacon,

and a reversible lid which doubles as a base for the griddle and steamer or as a stand-alone microwave plate. Integrated handles on the cooking pot and lid ensure all pieces can be safely removed from the microwave and carried to the table for serving.

Dishwasher safe.  
Cooking guidelines included.



M-Cuisine™ microwave 4-piece stackable cooking set **(45001)**  
**Dimensions** H24.7 x W20 x D17 cm (H9¾ x W8 x D6¾ inches)

## M-Cuisine™ Microwave rice & grain cooker

Design registered

Go seamlessly from packet to table with this specially designed microwave rice cooker. This thoughtful design provides all the tools necessary to measure, wash, cook and serve perfect fluffy rice and grains. It comprises a large 2-litre (2.1 qt) cooking pot with lid; a colander; a measuring cup, and a multi-purpose rice paddle that simultaneously locks the lid closed for cooking and also provides two convenient carry handles.

To use, simply measure the desired quantity of rice or grains into the colander and then rinse and drain. Place the colander into the cooking pot, add the correct quantity of water and then secure the lid on top using the rice paddle. Fluff the rice or grains with the rice paddle before serving.

Dishwasher safe.  
Cooking guidelines included.



Suitable for all types of grains including

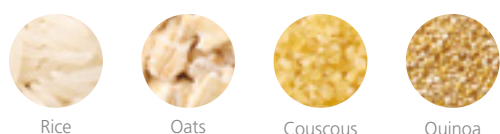

M-Cuisine™ microwave rice & grain cooker **(45002)**  
**Dimensions** H22 x W18 x D14 cm (H8½ x W7 x D5½ inches)

## M-Cuisine™

### Microwave single-serve popcorn maker

Design registered

This fun popcorn maker allows you to make a single 30g (1 oz) portion in one go, so it should put an end to arguments over who's eaten more than their fair share on film nights. What's more, it's made from high-quality, heat-resistant silicone, so it won't melt with the high temperatures created in the microwave when popping corn. It has an integrated measuring guide in the base and lid flaps that conveniently open when the popped corn is done and reaches the top of the maker. With no oil or butter required, it's a great way to make the perfect healthy snack. Available as a 2-pack.

Dishwasher safe.



M-Cuisine™ 2-pack popcorn makers  
**(45018)**

**Dimensions** H11 x W14.9 x D10 cm (H4½ x W7½ x D4 inches)

# Food Storage



# Food Storage

## CupboardStore™ Storage container sets

Design registered

This innovative storage range makes use of every inch of cupboard space, even the awkward area found beneath the shelf. The range includes a set of three 900 ml (0.9 qt) containers and a set of three 1.3-litre (1.3 qt) containers that both hang neatly from a sturdy rail that attaches to your existing shelf using strong 3M™ VHB™ tape. In addition, there's a 5-piece set of multiple-sized containers without the rail that stack perfectly in your cupboard and includes a handy scoop that clips neatly on the underside of the lid of the largest container. All containers in the range have airtight lids with easy-pull tabs and easy-pour corners, suitable for storing a wide range of dry foods.

Hand wash only. For storing dry foods only.



Can be mounted inside or beneath cupboards



5-piece set includes five plastic containers plus a handy scoop



Scoop stores inside largest container



CupboardStore™  
3 x 900 ml  
**(81111)** Light opal  
**Dimensions** H11 x W33 x D19.5 cm  
(H4¼ x W13 x D7¾ inches)



CupboardStore™  
3 x 1.3 L  
**(81112)** Dark opal  
**Dimensions** H14.5 x W33 x D19.5 cm  
(H5¾ x W13 x D7¾ inches)



CupboardStore™  
5-piece set. 2 x 900 ml, 2 x 1.3 L, 1 x 2.2 L & Scoop  
**(81113)** Opal  
**Dimensions** H21 x W31 x D8½cm  
(H8¼ x W12 x D3¼ inches)





TOOL-FREE  
INSTALLATION



Tiered design improves visibility and access



## CupboardStore™ Rotating organiser

Design registered

Improve visibility and access in cupboards with this simple but effective storage solution. It comprises a low-level platform with three tiers on a rotating base, which makes access easy from all angles and raises up items at the back. Rotating the platform also reveals handy pockets in the rear of the unit that are perfect for storing loose items such as stock cubes, small packets or tubes. Suitable for kitchen units over 33 cm (13 inches) wide and deep.



Rotates for accessing items at the back



Rear pocket storage for small, loose items such as stock cubes



Perfect for use in cupboards or on worktops



Video

CupboardStore™ Rotating organiser  
**(85195)**

**Dimensions** H6.8 x D28 x W33 cm  
(H2.7 x D11 x W13 inches)



Video

Shorter top shelf allows storage of tall bottles or jars



## CupboardStore™ 2-tier rotating organiser

Design registered

Improve visibility and access in cupboards with this simple but effective storage solution. It comprises two, tiered layers on a rotating base, which raises up smaller items that often get lost and makes access from all angles easy. The top layer is also shorter than the bottom one allowing tall bottles or jars to be stored at the front. Each layer has a textured surface and raised edges to stop items sliding off. The unit comes flat-packed but is easy to assemble using the instructions included. Suitable for kitchen units over 33 cm (13 inches) wide and deep.



Tiered design improves visibility and access



Perfect for use in cupboards or on worktops



CupboardStore™ 2-tier rotating organiser  
**(85196)**

**Dimensions** H20 x D28 x W33 cm  
(H7.8 x D11 x W13 inches)



Rotates for accessing items at the back



Video



Expands to fit available space



## CupboardStore™ Expandable shelf

Design registered

Maximise your cupboard space in an instant with this smart storage shelf. It has wire legs that fold out and lock into place, creating a stable platform for storing jars, cans and packets with space underneath for more items. The shelf itself can be expanded from 25.5 cm (10 inches) up to 40.5 cm (16 inches) to fit available space and it has a textured surface and raised edges to stop items sliding off. Suitable for kitchen units over 26 cm (10.25 inches) wide.



Easy to assemble and install



Creates extra storage space in cupboards



Fold-out, stainless-steel legs



Textured surface and raised edge to stop items sliding off

CupboardStore™ Expandable shelf  
**(85194)**

### Dimensions

Compact H16.25 x D21.45 x W25.5 cm  
(H6.4 x D8.4 x W10 inches)  
Expanded H16.25 x D21.45 x W40.5 cm  
(H6.4 x D8.4 x W16 inches)



## CupboardStore™ Expandable tiered organiser

Design registered

This practical storage solution features a clever tiered design that allows visibility to items at the back and access from a variety of angles.

The width of the unit can also be easily adjusted to fit available space. Suitable for kitchen units over 42 cm (16½ inches) wide.

Wipe clean with a damp cloth.



Expands to fit the full width of cupboard



Tiered design improves organisation, visibility and access in cupboards



Video

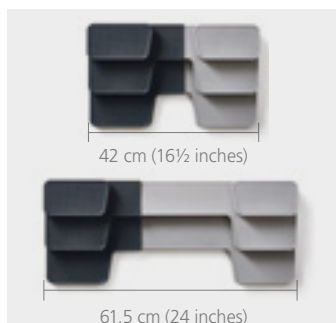

CupboardStore™  
Expandable tiered organiser  
**(85146)** Grey

**Dimensions**

Compact H9 x W42 x D26 cm (H3½ x W16½ x D10¼ inches)

Expanded H9 x W61.5 x D26 cm (H3½ x W24 x D10¼ inches)

## CupboardStore™ Compact tiered organiser with drawer

Design registered

This compact unit features a tiered design that improves visibility and access to jars and tins at the back of the cupboard and a handy drawer for hard-to-store items such as loose stock cubes, small packets and food paste tubes. Its compact size also makes it perfect for smaller cupboards. Suitable for kitchen units with a minimum depth of 26 cm (10 inches).

Wipe clean with a damp cloth.



Drawer perfect for storing small items such as stock cubes, packets or bags



Tiered design improves organisation, visibility and access in cupboards



Video

CupboardStore™  
Compact tiered organiser with drawer  
**(85145)** Grey

**Dimensions**

H11 x W16.5 x D26 cm (H4¾ x W6½ x D10¼ inches)



## CupboardStore™ Under-shelf spice rack

Design registered

This innovative spice rack features a clever, pull-out compartment that holds up to seven standard spice jars (not included). Easy to install using strong 3M™ VHB™ tape, the unit fits neatly onto your existing shelf. Suitable for kitchen units over 32 cm (12½ inches) wide. Maximum shelf thickness 2 cm (¾ inches).

Wipe clean with a damp cloth.



CupboardStore™  
Under-shelf spice rack  
**(85147)** Grey  
**Dimensions**  
H9 x W32 x D13.5 cm (H3½ x W12½ x D5¼ inches)



Unique design utilises unused space beneath the shelf



Easy tool-free installation using strong 3M™ VHB™ tape



Holds up to 7 standard spice jars (jars not included)



TOOL-FREE  
INSTALLATION



Video

## CupboardStore™ Under-shelf drawer

Design registered

With cupboard space often at a premium, this innovative design makes use of unused space beneath the shelf. It features a handy drawer that's perfect for storing awkward items such as loose stock cubes, small packets and food paste tubes. Easy to install using strong 3M™ VHB™ tape, the unit fits neatly onto your existing shelf. Suitable for kitchen units over 23.5 cm (9¼ inches) wide. Maximum shelf thickness 2 cm (¾ inches).

Wipe clean with a damp cloth.



Drawer perfect for storing small items such as stock cubes, packets or bags



Mounts onto existing shelf



CupboardStore™ Under-shelf drawer  
**(85148)** Grey  
**Dimensions**  
W23.5 x H10.2 x D22.5 cm (W9¼ x H4 x D8¾ inches)



TOOL-FREE  
INSTALLATION



Video



Unique design utilises unused space beneath the shelf

## Podium™ Storage container sets with easy-access stand

Design registered

This smart storage container set features a clever storage stand that allows easy access to any jar, regardless of its position. Each container features a lid with an airtight silicone seal, easy-pour corners and a base that locates securely onto the stand. The stand has a slender design that supports each container individually and includes non-slip feet on its base.

Podium™ is available as a three- and five-piece set, with clear SAN plastic containers, and also as a five-piece set featuring borosilicate glass containers with stainless-steel lids.

Containers and lids - hand wash only;  
Stand - wipe clean.



Airtight silicone seals



Easy-access containers



Easy-pour corners



Podium™ 5-piece set  
**(81071)** Grey  
Set includes: 1 x 1.9 L (2 qt), 1 x 1.3 L (1.3 qt),  
2 x 900 ml (0.9 qt), 1 x 500 ml (0.5 qt)  
**Dimensions** H32.2 x W31.2 x D10.4 cm  
(H12½ x W12¼ x D4¼ inches)



Podium™ 3-piece set  
**(81072)** Grey  
Set includes: 1 x 1.3 L (1.3 qt), 2 x 500 ml (0.5 qt)  
**Dimensions** H21.1 x W20.4 x D10.4 cm  
(H8¼ x W8 x D4¼ inches)



Podium™ 100  
**(95035)** Stainless steel  
Set includes: 1 x 1.9 L (2 qt), 1 x 1.2 L (1.2 qt),  
2 x 900 ml (0.9 qt), 1 x 500 ml (0.5 qt)  
**Dimensions** H32 x W9.9 x D32.6 cm  
(H12½ x W4 x D12¾ inches)

## Nest™ Lock Compact storage containers

Design by Morph  
Design registered

The problem with most storage containers is that they take up precious cupboard space when not in use and usually require the lids and bases to be stored separately - which makes finding and pairing both elements a hassle. With the unique design of Nest™ Lock, container bases nest neatly inside each other and lids clip conveniently together for efficient, space-saving storage. As each element is colour-coded too, it's very easy to match lids with bases

when you need them. All products in the Nest™ Lock range work together so you can build your own collection to suit your needs, whether it be for fridge/freezer storage, batch cooking or family lunch boxes. All containers feature lockable, airtight and 100% leakproof lids.

Bases and lids - Freezer, microwave and dishwasher safe (top rack only). BPA-free.



Compact space-saving design







Perfect for everyday use

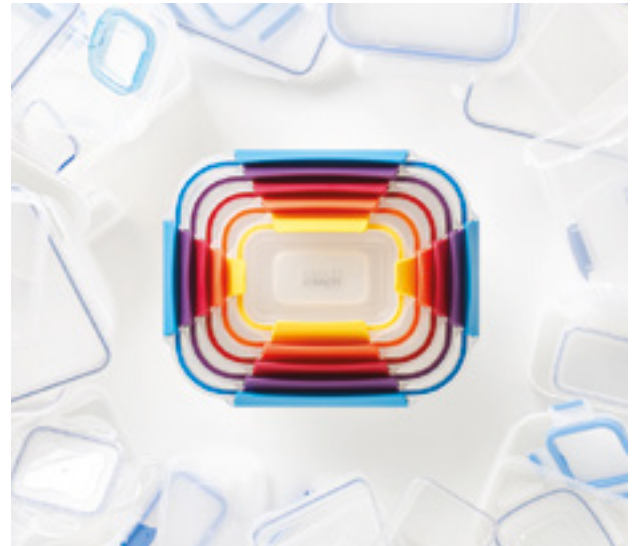

Easy-find snap-together lids

**Nest™ Lock 5-piece set**

Set includes:

- 1 x 230 ml (8 fl. oz./0.9 US cups)
- 1 x 540 ml (18 fl. oz./2.2 US cups)
- 1 x 1.1 L (37 fl. oz./4.6 US cups)
- 1 x 1.85 L (63 fl. oz./7.7 US cups)
- 1 x 3 L (101 fl. oz./12.5 US cups)

**(81081)**

**(81098)** USA only

**Dimensions** H16.9x W24.5 x D20 cm  
(H6½ x W9½ x D7¾ inches)



**Nest™ Lock 4-piece set**

Set includes:

- 1 x 540 ml (18 fl. oz./2.2 US cups)
- 1 x 1.1 L (37 fl. oz./4.6 US cups)
- 1 x 1.85 L (63 fl. oz./7.7 US cups)
- 1 x 3 L (101 fl. oz./12.5 US cups)

**(81090)**

**Dimensions** H15.6 x W24.5 x D20 cm  
(H6 x W9½ x D7¾ inches)



## Nest™ Glass Storage Compact storage container set

Design by Morph  
Design registered

Nest™ is the ultimate collection of practical, space-saving kitchenware comprising a unique range of food preparation and storage sets. Their innovative design allows the individual elements within each set to

be stacked together, thereby occupying the absolute minimum amount of space, when they're stored.

All the containers in this set are made from tough borosilicate glass, which means they're freezer, oven, microwave and dishwasher safe. The container sizes range from a handy ½ cup (130 ml) size, that's perfect for small portions of vegetables or sauces, right up to an extra-large 10½ cup (2.5 litre) container that's ideal

for preparing and storing family-sized meals. Each coloured lid snaps tightly onto its corresponding container and features easy-pull tabs for opening. Best of all, when storing, the lids can be snapped neatly together, which means they're very easy to find when you need them.



Lids - top-rack dishwasher safe.  
Containers - dishwasher safe.



Compact storage solution

Quickly access any size of container or lid

Easy-find snap-together lids

 <p>Nest™ Glass Storage <b>(81060)</b> <b>(81064)</b> USA only</p>	 <p>Extra large 10.5 cup/2.5 L (84.5 fl oz) <b>Dimensions</b> H28 x W21.5 x D8.4 cm (H11 x W8½ x D3¼ inches)</p>	 <p>Large 5.4 cup/1.3 L (44 fl oz) <b>Dimensions</b> H22.8 x W17.5 x D7.3 cm (H9 x W7 x D3 inches)</p>	 <p>Medium 2.7 cup/550 ml (18.6 fl oz) <b>Dimensions</b> H18 x W13.4 x D6.1 cm (H7 x W5¼ x D2½ inches)</p>	 <p>Small 0.55 cup/130 ml (4.3 fl oz) <b>Dimensions</b> H12.7 x W9.3 x D4.8 cm (H5 x W3½ x D2 inches)</p>
---	--	--	---	---



Bamboo lid doubles as a cutting board



Easy-lift handle



Crumb-catching grooves

## Bread Bin with bamboo cutting board lid

Design by Morph  
Design registered

A practical storage solution for any kitchen, this stylish bread bin has an easy-clean polypropylene base with a non-slip foot and a high quality bamboo lid that doubles as a handy cutting board, when flipped. The lid features an easy-lift handle and crumb-catching grooves on the reverse.

Base - wipe clean with a damp cloth.  
Bamboo lid - wash by hand and dry immediately.



Bread bin  
**(81097)** White  
**(81103)** Black  
**Dimensions** H35.5 x W21.5 x D18 cm (H14 x W8½ x D3 inches)

# Food & Drink On-The-Go

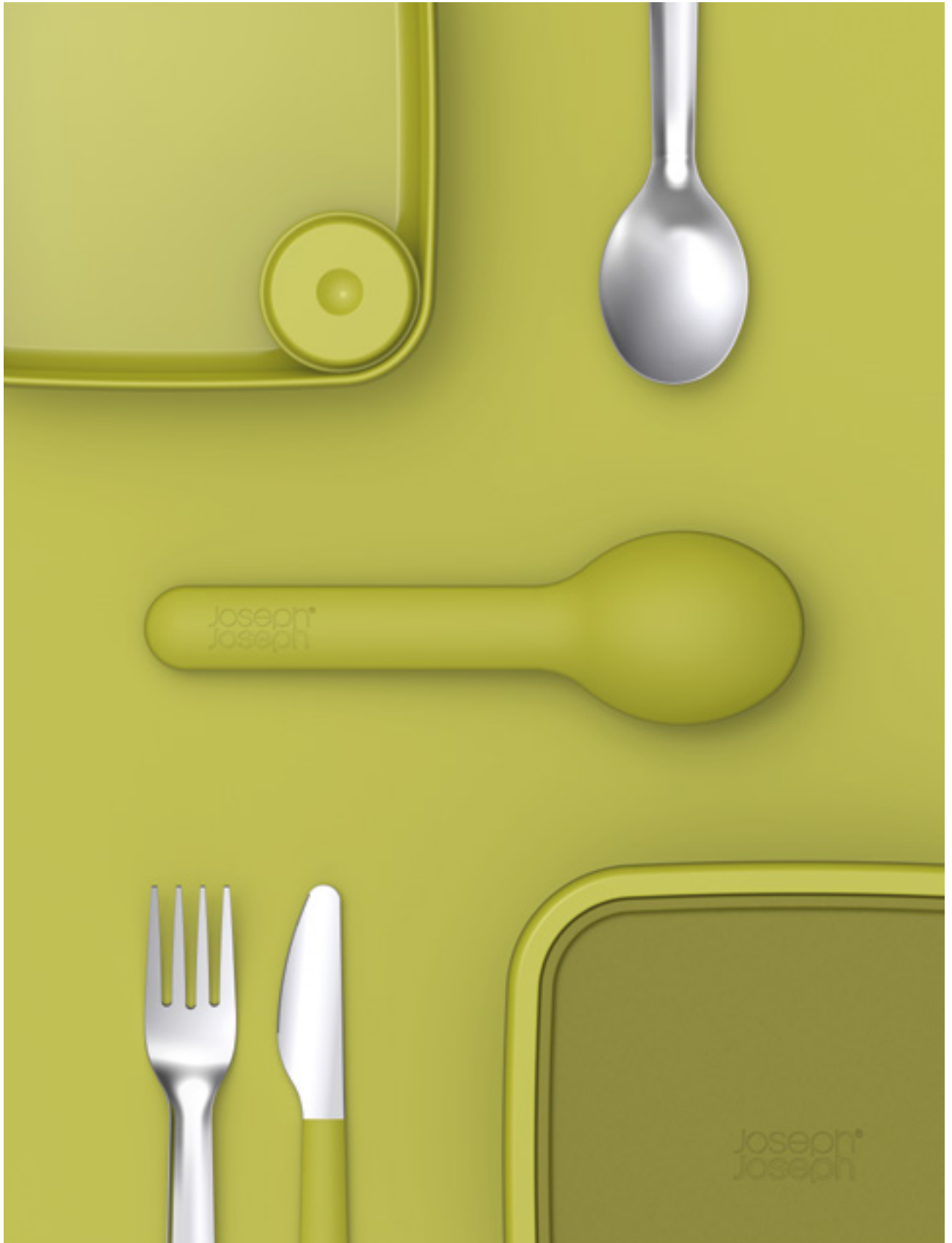

# Food & Drink On-The-Go



Video

Twist cap and dot appears in window



Remove top cap to drink

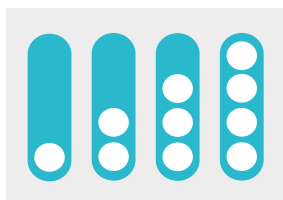

Lid counts every time you refill.  
1 dot = 1 bottle



HELPS YOU TO DRINK MORE WATER



SUPPORTS A HEALTHY LIFESTYLE



FEEL MORE ENERGISED



MAINTAIN CONCENTRATION



Dot 600ml  
**(81053)** Grey  
**(80067)** Turquoise  
**(81049)** Green  
**Dimensions** 600ml W7 x D7 x H23.5 cm  
 (W2¾ x D2¾ x H9¼ inches)

## Dot Water bottle with counting lid

Design registered

It's a well-known fact that drinking water and staying hydrated is an important part of enjoying a healthier lifestyle. Many of us acknowledge that we should be drinking more water and this innovative bottle helps you do just that, by tracking how much water you actually drink.

The design features a clever lid that automatically counts every time you tighten it after refilling, showing you the number of bottles drunk with a simple column of dots. Each time you close the lid, a new dot will appear in the display window, allowing you to track up to 4 bottles per day.

By setting yourself a goal to drink a certain number of bottles, Dot provides a simple reminder of what you've achieved and gentle encouragement to reach your goal.

Perfect for use around the home, gym or office, Dot is a smart but simple way of improving hydration. Made from impact-resistant Tritan™, it has a leak-proof cap and is BPA free.

Bottle - dishwasher safe.  
 Lid - hand wash only.  
 Volume: 600ml.

## Dot Active

### Water bottle with counting lid

Design registered

This innovative bottle helps you to drink more water by tracking how much you actually consume throughout the day. The design features a clever lid that automatically counts every time you tighten it after refilling, showing you the number of bottles drunk with a simple column of dots. Each time you close the lid after filling, a new dot appears in the display window, allowing you to track up to 4 bottles per day. By setting yourself a goal to drink a certain number of bottles, Dot Active provides a simple reminder of what you have achieved and gentle encouragement to reach your target. Made from impact-resistant Tritan™ plastic, it has a flip-up nozzle and a straw for easier drinking on-the-go, an easy-carry lanyard and is BPA free. Perfect for use anywhere, Dot Active is a smart but low-tech way of improving your hydration.

Bottle and straw - dishwasher safe.  
Lid and lanyard - hand wash only.  
Volume: 750ml.



Flip-up nozzle and straw



Leak-proof lid records number of bottles drunk



Easy-carry lanyard

Dot Active

**(81094)** Grey

**(81095)** White

**(81096)** Green

**Dimensions** H27.4 x W7.2 x D7.2 cm  
(H10¾ x W2¾ x D2¾ inches)



## GoEat™

### Food on the go made easy

Design registered

GoEat™ is an innovative range of products that are designed to make eating homemade food on the go, easy and convenient. The range comprises a variety of lunch containers that are perfect for transporting sandwiches, salads, soups or snacks. After eating, each item then cleverly compacts down to save space in your bag for the journey home. The GoEat™ range also includes accessories such as a compact cutlery set for added convenience.



### GoEat™ Space-saving lunchbox



GoEat™ Lunchbox  
**(81031)** Green  
**(81065)** Teal  
**Dimensions** D19.2 x W13.5 x H6 cm  
 (D7½ x W5½ x H2½ inches)

### GoEat™ Space-saving Cutlery Set



Tops store inside when empty



GoEat™ Cutlery Set  
**(81033)** Green  
**(81069)** Teal  
**Dimensions** H20.5 x W6 x D20 cm  
 (H8 x W2¼ x D7¾ inches)



GoEat™ Cutlery Set SRP  
 Pack size 6

## GoEat™

### Salt & pepper travel set

Design registered

This compact salt & pepper set joins magnetically together making it a convenient way of transporting these key food seasonings with you. Each compartment is easy to fill and features a twisting lid for easy dispensing. Ideal for packed lunches, picnics and alfresco dining, this handy set can travel everywhere you go!

Wipe clean with a damp cloth.



Joins magnetically together



GoEat™ Salt & pepper travel set  
**(81055)**  
**Dimensions** H7 x W3.2 x D3.2 cm  
 (H2¾ x W1¼ x D1¼ Inches)

# Cleaning & Organisation



# Cleaning & Organisation

NEW

## Blox™ Drawer organiser sets

Design registered

This modular design comprises individual trays of different sizes that are able to be clipped together on all sides, allowing you to arrange them in any order to fit your drawer space - they can even be divided and used in multiple drawers. To change the order, simply unclip each tray and rearrange as necessary. Perfect for organising and storing a wide range of household items such as cutlery, utensils, stationery, tools and craft accessories. The set also comes with self-adhesive, non-slip feet which can be applied once the final arrangement of trays has been decided.

Available in two sets - 7-piece or 10-piece.

Wipe clean with a damp cloth.

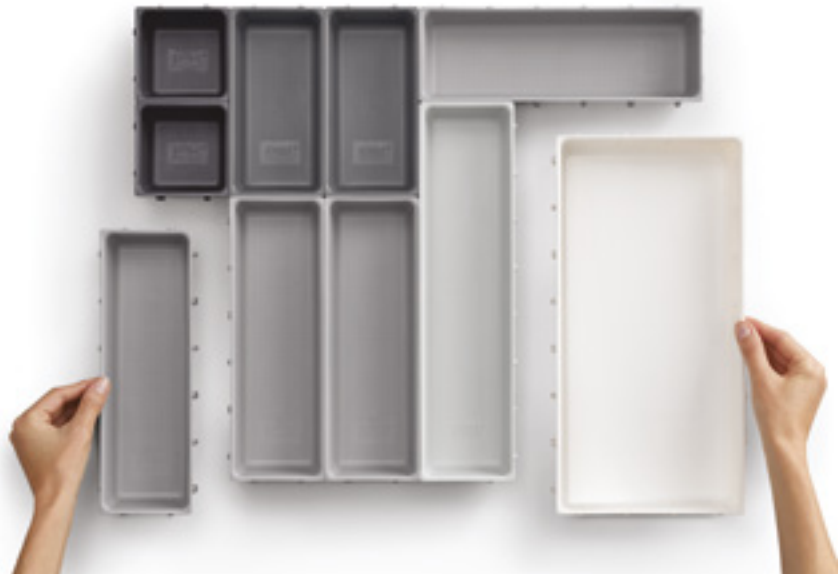

Individual compartments clip easily together on all sides



Self-adhesive non-slip feet included



Video

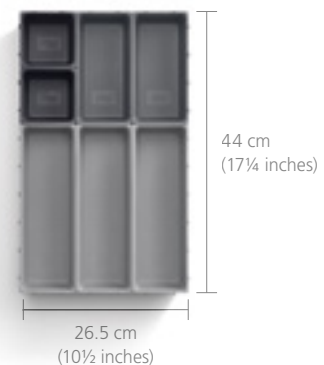
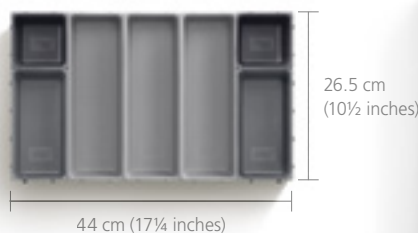
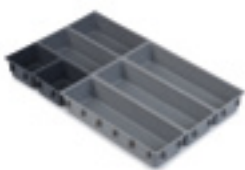

Blox™ 7-piece set  
**(85199)**

**Dimensions** H15.3 x D9 x W26.5 cm  
(H6 x D3.5 x W10.4 inches)







Multiple sets can be joined together for even more storage space



Perfect for organising a wide variety of items such as cutlery, utensils, stationery, tools and craft accessories



Video

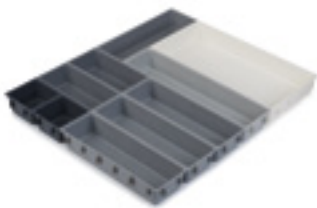

Blox™ 10-piece set  
**(85200)**  
**Dimensions** H12.6 x D17.4 x W35 cm  
 (H5.0 x D6.9 x W13.8 inches)

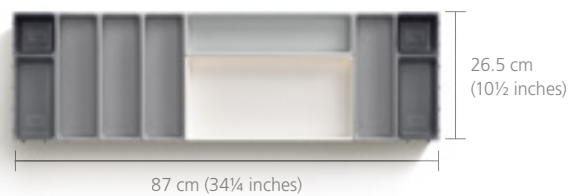
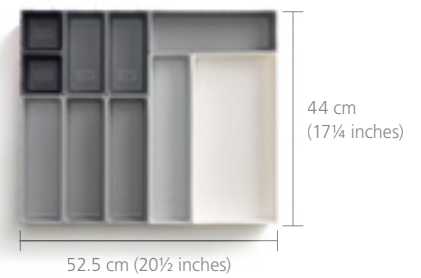



Unique design creates more space in your drawer



## DrawerStore™ Bamboo Cutlery, utensil & gadget organiser

Design registered

Organise messy utensil and cutlery drawers with this practical and smart storage solution. This unique tray combines five overlapping compartments for storing cutlery with three deep-sided compartments for holding utensils and gadgets. What's usually stored in two drawers can now be neatly organised into one, creating more space in your kitchen. Made from beautiful, natural bamboo.

Wipe clean with a damp cloth and dry by hand (do not soak). Oil regularly with a food-safe oil to maintain best condition. Suitable for drawers with a minimum height of 8 cm (3¼ inches).



Large utensil compartment



Individual, stacked compartments for different cutlery

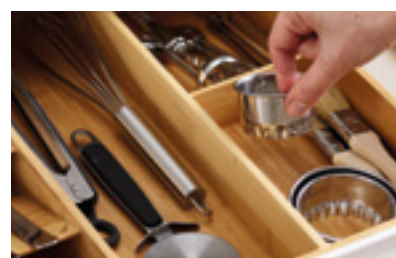

Twin gadget compartments

DrawerStore™  
**(85170)**  
**Dimensions** H6.5 x D40 x W38.5 cm  
(H2.6 x D15.8 x W15.2 inches)



Cutlery icons

NEW

## DrawerStore™ Bamboo Compact cutlery organiser

Design registered

This revolutionary design is such a simple but effective idea. By layering each compartment on top of each other, it enables you to store a full cutlery set in less than half the space of a conventional cutlery tray. Items can be placed inside either head or handle first, but the design also features handy icons for easy identification. Non-slip feet on the base stop the unit from sliding around in your drawer. Made from beautiful, natural bamboo.

Wipe clean with a damp cloth and dry by hand (do not soak). Oil regularly with a food-safe oil to maintain best condition. Suitable for drawers with a minimum height of 8 cm (3¼ inches).



Cutlery icons



Unique design creates more space in your drawer



DrawerStore™  
**(85168)**

**Dimensions** H6 x D40 x W12 cm  
(H2.4 x D15.7 x W4.7 inches)



Individual, stacked compartments for different cutlery

NEW

## DrawerStore™ Bamboo 2-tier knife organiser

Design registered

Storing sharp knives loosely in drawers can be dangerous and may also damage expensive blades. This 2-tier knife organiser is the perfect solution providing both safe storage and easy access for a range of kitchen knives. It features two levels for different blade lengths and can hold up to nine knives in a neat, compact space. Non-slip feet on the base stop the unit from sliding around in your drawer. Made from beautiful, natural bamboo.

Wipe clean with a damp cloth and dry by hand (do not soak). Oil regularly with a food-safe oil to maintain best condition. Suitable for knife blades up to 9 inches (23 cm). Suitable for drawers with a minimum height of 8.5 cm (3¾ inches).



Space-efficient 2-tier design - top for small knives, bottom for large knives



DrawerStore™  
**(85169)**

**Dimensions** H8.5 x D40 x W11.5 cm  
(H3.3 x D15.7 x W4.5 inches)



Safe, organised storage for up to 9 knives

## DrawerStore™ Compact cutlery organiser

Design registered



Video

This revolutionary design is such a simple idea, it leaves you wondering why it hasn't been thought of sooner. By angling and layering each compartment on top of each other, it enables you to store a full cutlery set in less than half the space of a conventional cutlery tray. Items can be placed inside either head or handle first, but the design also

features handy icons for easy identification. Non-slip feet on the base stop the unit from sliding around in your drawer.

Wash and dry by hand. Suitable for drawers with a minimum height of 8 cm (3¼ inches).



Unique space-saving design



Insert cutlery either way



DrawerStore™ Large cutlery organiser  
**(85152)** Grey  
**Dimensions** D39.4 x W17.6 x H5.5 cm  
(D15½ x W7 x H2¼ inches)

DrawerStore™ Compact cutlery organiser  
**(85119)** Grey  
**(85141)** White/Green  
**Dimensions** D39.5 x W11 x H5.7 cm  
(D15.5 x W4.3 x H2.2 inches)



### DrawerStore™

## Expanding cutlery, utensil & gadgets organiser

Design registered

Organise messy cutlery and utensil drawers with this highly practical storage solution. The unique design features five overlapping compartments for storing cutlery and two deep-sided compartments for holding gadgets. Both sides of the tray can then be expanded either side to create even more storage space for larger utensils and also to fit your drawer perfectly. What's usually stored in two drawers can now be neatly organised into one, creating more space in your kitchen.

Wash and dry by hand.



Unique design creates more space in your drawer



Cutlery icons



Twinned gadget compartments



Expandable sides for larger utensils

DrawerStore™  
**(85166)** Grey  
**Dimensions** H5.5 x D39.5 x W31.5 cm  
(H2.2 x D15.6 x W12.4 inches)

### DrawerStore™

## Cutlery, utensil and gadget organiser

Design registered

Organise messy utensil drawers with this practical storage solution. This unique tray combines five overlapping compartments for storing cutlery with three deep-sided compartments for holding utensils and gadgets. What's usually stored in two drawers can now be neatly organised into one, creating more space in your kitchen.

Wash and dry by hand.



Twinned gadget compartments



Unique space-saving design



DrawerStore™  
Cutlery, utensil and gadget organiser  
**(85127)** Grey  
**(85128)** White/Green  
**Dimensions** D39.5 x W38.5 x H5.5 cm (D15½ x W5½ x H2¼ inches)



Stacked compartments for different cutlery

## DrawerStore™ Compact 2-tier knife organiser

Design registered

Storing sharp knives loosely in drawers can be dangerous and may also damage expensive blades. This 2-tier knife organiser is the perfect solution providing both safe storage and easy access for a range of kitchen knives. It features two levels for different blade lengths and can hold up to nine knives in a neat, compact space.

Non-slip feet on the base stop the unit from sliding around in your drawer.

Wash and dry by hand. Suitable for knife blades up to 9 inches (23 cm). Suitable for drawers with a minimum height of 7.5 cm (3 inches).



Compact space-saving design

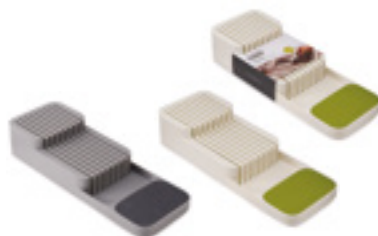

Suitable for large and small knives

Drawerstore™  
Compact 2-tier knife organiser

**(85142)** White/Green

**(85120)** Grey

**Dimensions** H39.8 x W14.3 x D7.5 cm (H15.5 x W5.5 x D3 inches)

## DrawerStore™ Expandable cutlery tray

Design by Studio17 Design  
Design registered

Organise messy cutlery drawers with this practical and smart storage solution. The two halves of the tray can be finely adjusted to fit a variety of drawer sizes and lock securely together once in place.

The design provides four deep-sided compartments for holding cutlery, a utensil area for knives or larger kitchen tools and a handy, moveable storage dish for small, loose items. Fits a wide range of drawer sizes from 29 cm (11.4") up to 48 cm (18.9").

Hand wash only.



DrawerStore™ Cutlery Tray

**(85041)** White/Green

**(85042)** Grey

**Dimensions**

Closed W36.5 x D28.3 x H5.5 cm (W14¼ x D11¼ x H2¼ inches)

Expanded W36.5 x D48 x H5.5 cm (W14¼ x D18¾ x H2¼ inches)



Silver Award

NEW

# DrawerStore™ Expanding cookware organiser

Design registered

Cookware can be notoriously difficult to store, with the typical array of pans, lids and baking tins of different shapes and sizes all vying for space. This handy organiser helps make calm from the chaos by providing an adjustable rack that can fit a wide variety of awkward items. Its length can be expanded from 30.5 cm (12") up to 56 cm (22") and it comes with a series of scratch-proof wire dividers that can be inserted anywhere along its length, providing support and easy access to any item. Ideal for drawers or cupboards, it's the perfect organisation solution for bulky cookware.

Wipe clean with a damp cloth.



Frame adjustable from 30.5 cm (12") up to 56 cm (22")



Easy to adjust dividers

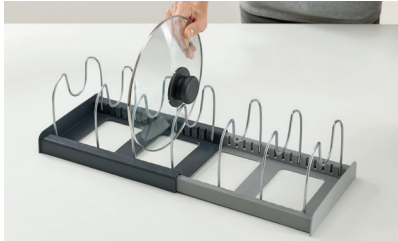

Includes 10 adjustable non-scratch wire dividers



DrawerStore™  
**(85167)** Grey  
**Dimensions** H14.7 x D20.4 x W30.6 cm  
(H6.75 x D8 x W12.1 inches)



Perfect for storing a variety of pans,  
lids and baking tins

# CupboardStore™ Set of 4 in-cupboard pan lid holders

Design registered

Pan lids can often be awkward items to store but not any more with this simple solution. Supplied as a set of four, each individual holder can be mounted onto the inside of a cupboard door or deep drawer and neatly holds one pan lid. Easy to install

using strong 3M™ VHB™ tape, the holders are suitable for standard lids 16-24 cm (6¼-9½ inches) in diameter.

Wipe clean with a damp cloth.



Suitable for lids up to 24 cm  
(9½ inches) diameter



Easy tool-free installation using strong  
3M™ VHB™ tape



CupboardStore™  
Set of 4 in-cupboard pan lid holders  
**(85149)** Grey  
**Dimensions**  
H3.7 x W19 x D2.3 cm (H1½ x W7½ x D1 inches)



Organised storage solution for pan lids



Unique design utilises unused space beneath the shelf



## CupboardStore™ Film, foil and bag organiser

Design registered

With cupboard space often at a premium, this innovative design makes use of unused space beneath the shelf. It features two open-ended compartments for storing rolls or boxes of cling film, baking foil, baking paper or bin liners. Easy to install using strong 3M™ VHB™ tape, the unit fits neatly onto your existing shelf. Suitable for kitchen units over 26 cm (10¼ inches) wide.

Wipe clean with a damp cloth.



Easy tool-free installation using strong 3M™ VHB™ tape



Perfect for holding boxes or rolls

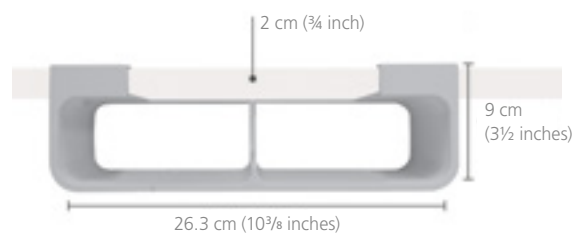

CupboardStore™ Film, foil and bag organiser  
**(85177)** Grey  
**Dimensions** H9 x D22 x W26.3 cm  
(H3½ x D8¾ x W9¼ inches)





Video

Perfect for organising and storing all types of cleaning items



## CupboardStore™ Easy-access storage caddy

Design registered

Keeping cleaning items organised can be difficult, with the usual variety of bottles, spray cleaners and sponges to deal with. Inevitably items get pushed to the back of the cupboard and can be hard to reach when you need them most. However, this simple caddy makes this type of storage much easier. It has a large, open compartment that's ideal for holding a range of cleaning bottles and sprays and a compact one at the front for smaller items such as sponges and cloths. Smooth-running wheels on the base and a large front lip make it easy to pull out of the cupboard and access everything you need.

Wipe clean with a damp cloth.



Easy-pull front lip



Smaller front compartment for sponges and cloths



CupboardStore™ Easy-access storage caddy  
**(85197)**  
**Dimensions** H46.2 x D17.1 x W11.2 cm  
(H18.2 x D6.7 x W4.4 inches)



Smooth-running wheels for easy removal from cupboard

NEW

## DoorStore™ In-cupboard sink tidy

Design registered

This handy caddy provides organised storage for a range of washing-up items and stores neatly out of sight inside your cupboard, keeping your sink uncluttered and mess-free. It features a main compartment, divided into two, which can hold a variety of brushes, sponges, scourers and a washing-up liquid bottle. It has a carry handle making it convenient to transport to and from the sink and comes with its own bracket and screws for mounting on the inside of a cupboard door. The bracket also features a stainless-steel rail for hanging damp cloths or, if room below, even spray cleaner bottles.

Wipe clean with a damp cloth. Do not use abrasive cloths or strong chemical cleaners.



Perfect for storing cleaning and washing-up items out of sight



Removable caddy allows you to take items to the sink



Mounting bracket with hanging rail for cloths or spray cleaners



DoorStore™  
(85198)

**Dimensions** H19.5 x D10 x W24 cm  
(H7.7 x D3.9/ x W9.4 inches)



Video



Non-scratch knife slots



Easy-lift hole



Storage for knives, gadgets and utensils

## CounterStore™ Kitchen worktop organiser with non-slip chopping board

Design by Studio17 Design  
Design registered

If you have limited space in your kitchen, this compact worktop organiser allows you to store knives, gadgets and utensils in one convenient place. It also comes with its own non-slip chopping board that stores neatly in a slot at the back. The design features separate compartments for each tool type and includes a knife store with non-scratch slots that grip blades safely and securely. The unit also has non-slip feet on the base.

Available in tough ABS with a PP chopping board and in stainless-steel with a wooden chopping board.

Storage unit - wipe clean with a damp cloth; Chopping board (Plastic) - dishwasher safe. Chopping board (Wood) - wash by hand and wipe dry (do not soak). Knife store suitable for blades up to 8 inches (20 cm) long.



CounterStore™  
(85121) White  
(85122) Silver

**Dimensions** H30.8 x W13 x D22.7 cm  
(H12 x W5 x D9 inches)



CounterStore™ 100  
(95026) Stainless Steel

**Dimensions** H31 x W12.5 x D23 cm (H12¼ x W5 x D9 inches)

## Extend™ Steel

### Expandable dish rack with draining spout

Design by Studio17 Design  
Design registered

This smart dish rack features a 2-part sliding tray that allows you to easily adjust the size of your draining space when you need more room. Its coated steel prongs have non-scratch tips and can hold a variety of washing up, whilst ribs on the base help channel excess water away and prevent any from being trapped inside upturned cups or glasses. The movable cutlery drainer features slots for sharp knives and a sturdy rail at the back helps support chopping boards or larger items. Finally the spout in the base allows water to drain directly into the sink and can be set in three different positions, depending on your sink space.

boards or larger items. Finally the spout in the base allows water to drain directly into the sink and can be set in three different positions, depending on your sink space.

Wash and dry by hand.



Movable cutlery drainer with knife slot



Draining spout with three different positions



Non-scratch draining prongs and chopping board rail



Extends to hold more items when needed



Extend™ Steel  
**(85153)**

**Dimensions** Closed D32 x W36.4 x H16.1 cm (D12½ x W14¼ x H6¼ inches)  
Extended D52.7 x W36.4 x H16.1 cm (D20¾ x W14¼ x H6¼ inches)



Video

## Extend™ Expandable dishrack with draining plug

Design by Studio17  
Design registered

This versatile dishrack allows you to quickly and easily expand your draining space. When required it can be extended to almost twice its size to accommodate the washing up after either single- or family-sized meals.

An integrated spout helps to drain away any excess water, but this can be rotated away and closed trapping water inside for draining later. This means that Extend™ can also be used to create draining space almost anywhere. With plated steel prongs and non-scratch tips that make it suitable for all types of glassware and crockery, this versatile drainer can be extended to create additional draining space that's perfect for cups and bowls.

A moveable cutlery drainer allows for flexible use and non-slip feet to ensure that, wherever it's used, the unit will be secure and stable. The steel rack can be removed for easy cleaning.

Wash and dry by hand.



Slide to extend



Draining plug can be closed to trap water



Extend™  
(85071) White/Green  
(85040) Grey

**Dimensions** Closed D32 x W36.4 x H16.1 cm (D12½ x W14¼ x H6¼ inches)  
Extended D52.7 x W36.4 x H16.1 cm (D20¾ x W14¼ x H6¼ inches)

## Y-Rack™ 2-tier self-draining dish rack

Design by Studio17 Design  
Design registered

With draining space at a premium in most kitchens, Y-Rack maximises what's available by utilising the vertical area above your drainer. Its 2-tier design combines a sturdy base for draining pots and pans or cups and bowls, with a traditional-style rack above for draining up to 15 plates. The large self-draining utensil pot that clips onto the side means you can drain everything for 4 full place settings in a very small space. The base features sloping ribs to allow water to drain freely, a fixed draining spout for emptying into the sink and non-slip feet. The whole unit dismantles for easy cleaning.

Hand wash only.  
Assembly instructions included.



Sloping ribs allow water to drain easily and air to circulate



Integrated draining spout



Self-draining cutlery holder



Y-Rack™  
**(85084)** Grey  
**Dimensions** H35.8 x W30.3 x D28.5 (H14 x W12 x D11¼ inches)



Lift-up plate rack holds up to 6 dinner plates



Flip-Up™  
**(85139)**  
**Dimensions** H2.4 x W40 x D31.9 cm (H1 x W15¾ x D12½ inches)

## Flip-Up™ Adjustable draining board

Design by Studio17 Design  
Design registered

This clever draining board includes a handy pop-up plate rack allowing it to drain up to 6 dinner plates as well as a variety of cups, glasses and bowls. After use, the rack can be folded neatly away for compact storage. The thoughtful design also features a ribbed surface to prevent water being trapped in the mouths of containers, a sloping base that channels water away and an integrated spout for draining directly into the sink. Non-slip feet on the base keep the unit in place during use.

Wash and dry by hand.

NEW

## Tier™ Expandable draining board

Design registered

This handy draining board can be extended to over twice its size to provide a high-capacity draining space wherever you need it. Simply place on a flat surface and pull each end to expand. Each tier features a wide platform for a variety of washing up and raised ribs to prevent water being trapped inside cups and glasses. To drain, simply push the tiers together again, lift and pour the excess water away via the handy spout. Its compact size when collapsed means it's perfect for storing under the sink or inside a cupboard.

Wash and dry by hand.



Expands to over twice its size for high-capacity draining



Integrated draining spout



Video



Raised ribs prevent water from being trapped inside cups and glasses

Tier™  
**(85178)** Grey  
**Dimensions** H3.7 x D36.2 x W19.9 cm  
(H1.5 x D14.3 x W7.8 inches)

## Flume™ Folding draining mat

Design by Studio17 Design  
Design registered

These handy mats provide a soft rubber surface for draining a variety of items and are perfect for creating extra draining space when required. The distinctive parallel ribs prevent water from being trapped in the upturned mouths of cups, glasses and bowls and help direct water to the central channel, from where it can be easily drained. By simply picking up the corners either side of the central channel, Flume™ will naturally fold allowing water to be gently poured away. Updated for Spring, this new design is easier to clean, provides a flatter surface for draining glassware and now comes in a new larger size for even more draining space.

Hand wash only.



Soft rubber surface protects crockery and glassware



Flume™  
Small **(85087)** Grey  
Large **(85089)** Grey  
**Dimensions** Small H31 x W31 x D1 cm (H12¼ x W12¼ x D½ inches)  
Large H31 x W43.5 x D1 cm (H12¼ x W17 x D½ inches)



Folding design makes emptying easier



## Sink Saver™ Adjustable sink protector

Design by DonaldWentworth  
Design registered

Protect delicate glassware and crockery with Sink Saver™, a clever two-piece mat that can be placed in the sink in a number of different configurations to fit around your plug position. It comprises two grid-like sections that lock neatly together to create a secure base with a soft rubber surface. It also has raised non-slip feet that allow water to drain away and air to circulate freely.

Wash and dry by hand.



Protect delicate glassware and crockery



Adapts to fit different plug positions

Sink Saver™  
**(85037)** Grey  
**Dimensions** W28.5 x H1.5 x D28.5 cm (W11¼ x H½ x D11¼ inches)

## Dock™ Cutlery drainer and organiser

Design by DonaldWentworth  
Design registered

A cutlery drainer is an essential sink-side item, however they can sometimes be difficult to clean and don't always provide adequate separation for cutlery and sharp knives. Dock™, however, has been designed with both safety and hygiene in mind. The tiered compartments help you to easily separate different items and the dedicated knife slot keeps sharp blades safe and secure. Excess water collects in the draining saucer in the base which has an integrated pouring spout making it convenient to empty. The unit dismantles for easy cleaning.

Dishwasher safe.



Tiered design separates different types of cutlery whilst draining



Dismantles for easy cleaning



Knife-draining slot protects fingers and blades from damage



Draining saucer with pouring spout



Dock™  
**(85075)** Grey  
**Dimensions** W12 x H19 x D12.5 cm (W4¾ x H7½ x D5 inches)

## Wash&Drain™ Dishwashing bowl with straining plug

Design by Morph  
Design registered

This basic piece of kitchen equipment is given a stylish and practical update with this smart, thoughtful design. It has an integrated plug which means water can be quickly drained away, eliminating the problem of lifting and emptying a heavy bowl. The plug can also be set to strain the water for food particles, allowing them to be easily disposed of and helping to prevent sink blockages.

Its steep sides help keep water and soapsuds safely inside and large carry handles mean it can be easily carried, if required. Perfect for use in the sink or for washing dishes anywhere.

Hand wash only.



Simply twist plug to drain or strain water



Easy to carry

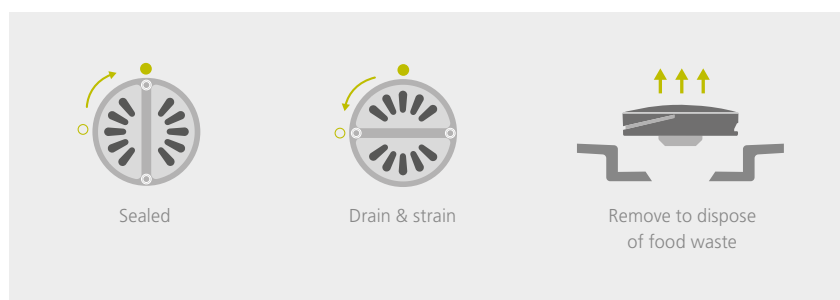

Wash&Drain™  
(85055) White

(85056) Grey

Dimensions W31 x D30 x H20 cm  
(W12¼ x D12 x H8 inches)





## Presto™ Steel Hygienic soap dispenser

Design registered

This hygienic soap dispenser features an extra-large pump head which makes it easy to operate with the wrist or forearm when your hands are messy. A transparent window in the base shows when you need to refill and the non-slip base keeps the unit in place during use. Features a fingerprint-resistant stainless-steel finish.

Large capacity: 350 ml (12 fl. oz)

Wash and dry by hand.



Push with wrist when hands are messy



Suitable for all types of liquid hand soap



Large easy-push pump head



Presto™ Steel

**(85164)** Grey

**Dimensions** H16 x W8 x D8 cm (H6¼ x W3¼ x D3¼ inches)

## Presto™ Hygienic soap dispenser

Design registered

This hygienic soap dispenser features an extra-large, stainless-steel pump head which makes it easy to operate with the wrist or forearm when your hands are messy. This ingenious design prevents the top from becoming contaminated, particularly important when washing hands after preparing raw meat or fish. A transparent window in the base shows when you need to refill and the non-slip base keeps the unit in place during use.

Wash and dry by hand.



Push with wrist when hands are messy



Suitable for all types of liquid hand soap



Large easy-push pump head



Presto™

**(85137)** Grey

**Dimensions** H14.6 x W7.3 x D7.3 cm (H5¾ x WD2¾ x D2¾ inches)

## Surface™ Stainless-steel sinkware

Design by Studio17 Design  
Design registered

This stylish range of sink-side accessories, help organise your space beautifully and include tough, fingerprint proof stainless-steel bodies and non-slip feet. Each item in the range has it's own unique features which are detailed below.



### Surface™ Stainless-steel sink tidy small

Keep wet sponges and dish brushes nicely organised with this sturdy, compact sink tidy. The main compartment is divided into two and has room for a scourer and a brush. At the front of the unit there's also

space to store a wet sponge, which is held in place by an integrated rail.

The ribbed, sloping base ensures any excess water or soap suds collect out of sight inside the unit for draining later.

Wash and dry by hand.



Sticker packaging - USA only



Surface™ Stainless-steel sink tidy small  
**(85133)** USA only



Sloped base allows water to drain out of sight

**Dimensions** H12 x W10.2 x D12.8 cm  
(H4¾ x W4 x D5 inches)



Card box packaging



Dismantles for easy cleaning



Sloped base allows water to drain out of sight



Surface™ Stainless-steel sink tidy  
**(85112)**  
**(85134)** USA only

### Surface™ Stainless-steel sink tidy

Keep your whole sink area neatly organised with this really useful sink tidy. The main compartment is divided into two and has ample room for a detergent bottle and a dish brush. At the front of the unit there's space to store a variety of wet sponges or scourers, which are held in place by an integrated rail. The ribbed, sloping base ensures any excess water or soap suds collect out of sight inside the unit for draining later.

Wash and dry by hand.

**Dimensions** H18 x W12.5 x D12.8 cm  
(H7 x W5 x D5 inches)



Separate knife slot area for storing sharp blades



Removable spoon rest



Surface™ Stainless-steel utensil pot  
**(85114)**  
**(85161)** USA only

**Surface™ Stainless-steel knife & utensil pot**

Storing knives and utensils has never been easier with this smart, dual function unit. The main compartment is split into two. One side provides ample room for storing a variety of long-handled kitchen tools and the other side contains a series of slots, providing the perfect area for storing sharp blades. Located at the base of the unit is a removable spoon rest, making this a highly practical design for any kitchen.

Wash and dry by hand.

**Dimensions** H18 x W20 x D13 cm  
(H8 x W8 x D5 inches)

**Surface™ Stainless-steel cutlery drainer**

Drain and organise your cutlery straight after hand washing with this simple, smart design. Its main compartment is divided into three, which allows you to group similar items together as they dry. It also has a separate, shallower section for storing smaller items such as teaspoons, preventing them from getting lost at the bottom of the unit. Its sloping base allows water to collect inside, out of sight, and it has an integrated spout for emptying.

Wash and dry by hand.

**Dimensions** W20.2 x H13.5 x D8.4 cm  
(W8 x H5½ x 3½ inches)



Surface™ Stainless-steel cutlery drainer  
**(85110)**



Dismantles for easy cleaning



Integrated spout for emptying drained water



Removeable stainless-steel soap bar



Easy to fill and dismantle for cleaning



Surface™ Stainless-steel soap pump & bar set  
**(85113)**  
**Dimensions** W10.6 x H14.5 x D7.9 cm  
(W4¼ x H5¾ x D3 inches)

**Surface™ Stainless-steel soap pump and bar set**

This stylish soap pump provides comprehensive hand cleaning and odour removal in one neat design. Firstly, it operates just like a conventional soap pump, dispensing liquid soap by pushing down on the large pump head. However, the stainless-steel top of the pump head is actually a removable soap bar, which can be lifted out and used to help remove strong odours from fingers, often left behind after handling foods such as onion and garlic. The design is easy to fill and also features a drip-catching base and non-slip feet.

Wash and dry by hand.

## Caddy™ Sink tidy

Design by Studio17 Design  
Design registered

The washing up has never been so organised, with this highly practical design. The main body of the unit provides ample space for storing a washing-up liquid bottle and brush, and the integrated rail provides hanging and drying space for damp dishcloths. A large draining plate within the base creates a dedicated area for placing

wet sponges, and the concealed reservoir beneath the unit collects any drained water ready for disposal. The entire unit can be dismantled for easy cleaning. Available in two sizes.

Dishwasher safe.



Dismantles for easy cleaning

Caddy™  
Small **(85021)** White/Green  
Small **(85022)** Grey  
Large **(85049)** White/Green  
Large **(85070)** Grey

### Dimensions

Small W21 x H13 x D11.5 cm (W8¼ x H5 x D4½ inches)  
Large W30.5 x H13 x D14.2 cm (W12 x H5 x D5½ inches)

## Caddy™ Tower

### Slimline sink tidy

Design registered

This slimline caddy has been designed for those tight, narrow spaces between the sink and the wall. The main body of the unit provides ample space for storing a washing-up liquid bottle, brush and multiple sponges.

An integrated spout allows water to drain directly into the sink and the entire unit can be dismantled for easy cleaning.

Hand wash only.



Compartments for washing-up brush, detergent bottle and sponges



Designed for tight, narrow spaces



Integrated draining spout



Dismantles for easy cleaning



Caddy Tower™  
**(85124)** White/Green  
**Dimensions** H18.3 x W11.9 x D19.9 cm  
 (H7¼ x W4½ x D7¾ inches)

## Sink Aid™

### Self-draining sink tidy

Design by Studio17 Design  
 Design registered

This stylish design provides organised storage for a variety of washing-up equipment and, because it sits neatly inside the sink, any excess water or soap drains conveniently away. The design incorporates a rubber dish-brush grip, a sponge-draining compartment and a dishcloth hanging-rail. Perfect for where space around the sink is limited, the whole unit can be dismantled for easy cleaning.

Dishwasher safe.



Dismantles for easy cleaning



Attaches securely inside sink



Sink Aid™  
**(85024)** Dark grey/Grey  
**Dimensions** W19.5 x H13.5 x D11 cm (W7½ x H5¼ x D43/8 inches)

## Push&Tear™ Easy-tear kitchen roll holder

Design by Morph  
Design registered

This smart kitchen roll holder features a sprung top cap that can be pushed down to lock the roll for easy tearing. A raised edge on the base prevents the remaining roll from unravelling and a non-slip base keeps the unit securely in place during use. To replace the roll, simply twist off the top cap. Suitable for different roll sizes.

Wipe clean with a damp cloth.



Push&Tear™  
(85140)

**Dimensions** H28 x W16 x D16 cm (H11 x W6¼ x D6¼ inches)



Push top to lock roll for easy tearing



Raised edge prevents unravelling



Twist-off cap for quick roll refill



Align perforations against upright tearing blade and pull firmly



Self-adjusting mechanism holds roll firmly in place



Easy-Tear™

(85051) White/Green

(85052) Dark grey/Grey

**Dimensions** W17.5 x H17.5 x D3 cm (W7 x H7 x D10 inches)



## Easy-Tear™ Kitchen roll holder with tearing blade

Design by Goodwin Hartshorn  
Design registered

This innovative product makes the task of tearing off paper towels much easier, particularly one handed. The design incorporates an upright tearing blade that provides a convenient edge against which to tear and its heavyweight, non-slip base provides added stability and excellent resistance when each sheet is pulled. Its self-adjusting mechanism fits a variety of kitchen roll sizes and ensures the roll is always held securely in place no matter how many sheets are left. The top of the tearing blade also provides a convenient carrying point, so the unit can be easily transported to wherever paper towels are required.

Wipe clean with a damp cloth.

**CleanTech™**  
Washing-up brush  
and scrubber sets

Design registered

Conventional brushes, sponges and scrubbers can wear quickly and hold onto water and dirt, making them a breeding ground for bacteria and odours. This innovative brush and scrubber, however, feature advanced polymer bristles that drain and dry quickly, are durable and flexible for effective cleaning and rinse clean after use. The scrubber features fine bristles on one side for gentle cleaning tasks and coarse bristles on the other for tougher deposits. The brush head is removable and can be replaced if required. Both are safe to use with non-stick cookware and, being made from 100% recyclable materials, can be just as useful at the end of their life.

Scrubber - dishwasher safe.  
Brush - Rinse clean by hand.

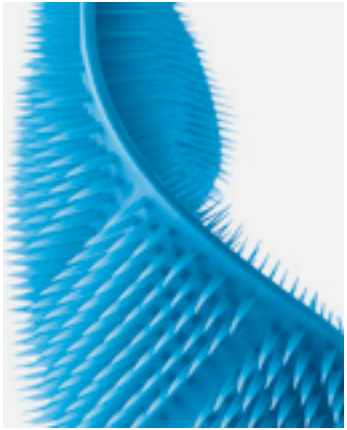

Double-sided - soft and hard bristles



**QUICK DRYING**  
Improves hygiene



**ANTI-CLOG**  
Easy to clean



Replaceable brush head



**NON-SCRATCH**  
Effective cleaning



**100% RECYCLABLE**



Safe on non-stick cookware



CleanTech™  
Washing-up scrubber (2-pack)  
**(85155)** Blue/Grey  
**(85156)** Green/Dark green  
**Dimensions** H10.9 x W7.4 x D2.4 cm (H4¼ x W2¾ x D1 inches)



Video

CleanTech™  
Washing-up scrubber countertop  
merchandiser. Holds 12 (2-packs)  
Reusable - Stock included  
**(85163)**



CleanTech™ Washing-up brush & scrubber set  
**(85159)** Blue  
**(85160)** White/Green  
**Dimensions** H28 x W16 x D20 cm (H11 x W6¼ x D8 inches)



CleanTech™  
Washing-up brush with spare head  
**(85157)** Blue  
**(85158)** White/Green  
**Dimensions** H29 x W6.5 x D5.1 cm (H11½ x W2½ x D2 inches)

## Edge™

### Washing-up brushes with integrated sink rests

Design by DonaldWentworth  
Design registered

These distinctive brushes make full use of space around the sink by conveniently storing inside it! The design incorporates a non-slip resting point that enables each brush to be stored on the inside edge of the sink, thereby saving space and allowing excess water and soap suds to drain neatly away. The dish brush has a non-scratch brush head which is curved to help clean in the corners of trays and an integrated pan scraper for tough food deposits.

Dishwasher safe.



Non-scratch bristles and pan scraper

RESTS ON THE SINK EDGE



Drains directly into the sink



Edge™ Dish Brush  
(85025) White/Green  
(85026) Grey  
Dimensions D7 x H29 x W5 cm (D2¾ x H11½ x W2 inches)



## Palm Scrub™

### Soap dispensing washing-up brush with storage stand

Design by DonaldWentworth  
Design registered

Streamline your sink with this neat, compact design. This sturdy palm-held washing-up brush features an easy-fill washing-up liquid reservoir that dispenses the required amount of soap with a simple push of the top button. Its compact size makes it easy to control and ideal for cleaning pots, pans and dishes. The brush has its own convenient storage stand that allows it to drip dry hygienically and the whole thing dismantles for easy cleaning.

Wash by hand.



Easy to fill



Push button to release soap liquid



Palm Scrub™  
(85004) Green  
(85005) Grey  
Dimensions D9 x W9 x H13.5 cm (D3½ x W3½ x H5½ inches)



**SinkBase™**  
Sink tidy sets

Design registered

What better way to de-clutter your sink than with one of these sleek, multi-purpose units. Their clean, slimline design makes full use of the narrow space behind most sinks, without compromising on practical features. The 2-piece set consists of an easy-press soap pump, for hand soaps and lotions, alongside an integrated sink tidy with separate compartments for storing

a brush and sponge. SinkBase™ Plus is a 3-piece set which also includes a squeezey detergent bottle that can be refilled with your favourite soap liquid. Both units dismantle for easy cleaning.

Hand wash only.



Tiered design separates different types of cutlery whilst draining



SinkBase™ Plus  
**(85091)** Grey  
**Dimensions** H27 x D6 x W16.5 cm  
(H10½ x D2¼ x W6½ inches)



SinkBase™  
**(85090)** Grey  
**Dimensions** H17.5 x D6 x W16.5 cm  
(H6¾ x D2¼ x W6½ inches)



Easy-press soap pump suitable for all liquid and lotions



Squeezey washing-up liquid bottle

## BladeBrush™ Knife and cutlery cleaning brush

Design registered

Cleaning sharp knives and cutlery can be a hazardous task, but with this innovative washing-up brush it's much safer. The unique wrap-around design allows you to clean both sides of a utensil at once, whilst keeping your fingers away from any sharp edges. Its tough bristles quickly remove

food debris and the textured grip helps prevent your hand slipping. After use the brush can either be stood on a draining board or placed on the side of a bowl to dry.

Wash by hand.



Wrap-around design



Clean both sides at once



Easy to store



BladeBrush™  
**(85105)** White/Green  
**Dimensions** H8 x W7.5 x D5.5 cm  
(H3¼ x W3 x D2¼ inches)

# Waste & Recycling



# Waste & Recycling

NEW

## GoRecycle

### Portable recycling caddies

Design registered

We're all conscious of the need to recycle more, but the extra effort to separate, compact and store waste ready for collection can be a hassle and often creates more mess and clutter. That's why we created GoRecycle, a range of inventive products specifically designed to make home recycling quicker and easier.

It's easy to pre-sort, store and transport recycling with these smart, compact caddies. They are divided into two compartments allowing you to separate different types of recycling - such as glass and paper - with lids that close to hide the contents of each side. These lids, when opened together, create a handle making it very easy to transfer recycling to a larger bin kerbside or elsewhere. The two compartments can then be emptied independently by simply folding both lids to each side in turn, which traps the waste in one side as you empty the other.

Wash by hand with hot, soapy water. To help remove unpleasant odours, a solution of baking powder and water may also be used.

Available in two sizes - 14-litres (3.7 US Gallons) and 28-litres (7.4 US Gallons).



Lift lids to create a convenient carry handle



Dual compartments for easy separation



Lids hide unsightly waste



Video

GoRecycle 14-litre caddy  
**(30109)**

**Dimensions** H36.5 x D25 x W25 cm  
(H14.4 x D9.8 x W9.8 inches)



Video

GoRecycle 28-litre caddy  
**(30110)**

**Dimensions** H39.5 x D25 x W44 cm  
(H15.6 x D9.8 x W17.3 inches)

NEW

## GoRecycle Recycling collector

Design registered

Empty recycling less often with this simple but effective design. It comprises a large 32-litre compartment with a clip-on lid featuring one-way flaps that help trap items as they are pushed in, allowing you to fit more in without it popping back out again. Particularly suitable for a mix of plastic, card and paper waste, you can fit up to twice as much crushable waste inside, as a similar sized bin. If used with a plastic liner, the deep rim of the lid helps hide any unsightly bag overhang and also makes it very easy to carry. To empty, simply unclip the lid to tip into a communal bin or to remove a full plastic liner. Ideal for fitting a large amount of recycling in a compact space.

Wash by hand with hot, soapy water. To help remove unpleasant odours, a solution of baking powder and water may also be used. Not suitable for use with glass.

Capacity: 32-litre (8.4 US Gallons).



Holds up to twice as much crushable waste as a similar-sized bin



Video



GoRecycle 32-litre collector  
**(3011)**  
**Dimensions** H41 x D25 x W47 cm  
(H16.1 x D9.8 x W18.5 inches)

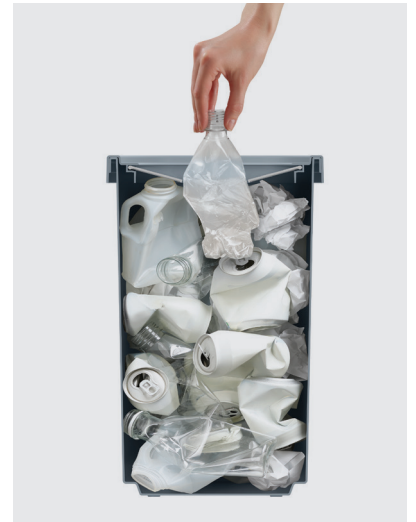

One-way lid flaps help trap items inside

NEW

## GoRecycle Recycling collector & caddy set

Design registered

Set includes one 14-litre caddy and one 32-litre collector.

Ideal for storing in a cupboard or utility room, both items stack neatly together giving you a large amount of recycling volume in a very compact space.

Capacity: 46-litre (12.1 US Gallons).



Caddy features dual compartments for easy separation and lids that create convenient carry handle



Easy to empty each side independently and ideal for glass, paper, metal and plastic



GoRecycle 46-litre set  
**(30112)**  
**Dimensions** H74.5 x D25 x W47 cm  
(H29.3 x D9.8 x W18.5 inches)



Video

## Totem Waste & recycling units

Design by PearsonLloyd  
Design registered

Totem is an award-winning design that combines all your waste and recycling in one compact unit. It features two compartments arranged vertically, which saves space and makes them very easy to fill and empty. Each compartment has a removable bucket that can be fitted with a single standard liner for general waste or two smaller bags, using the integrated bag hooks, for separating different types of recycling. Breather vents in the bucket sides make removing a full liner easier.

Totem also features a ventilated odour filter in the main lid that helps reduce moisture and odour build up from waste. The design comes with a 3-litre (0.8 US Gallon) removable food waste caddy that can be stored in either compartment, or on the worktop. Stylish, practical and durable, Totem is available in two sizes - Totem Max (60 litres/15.8 US Gallons) and Totem Compact (40 litres/10.5 US Gallons). Custom-fit liners for the main compartments and compostable liners for the food waste caddy are available separately, as are replaceable odour filters. Stainless-steel versions feature a fingerprint-proof coating, whilst other models feature an easy-clean powder-coated steel finish.

Choose the right custom-fit liner: Totem Max (60L) - IW2 and IW6; Totem Compact (40L) - IW2 and IW7.

10-year guarantee. External surfaces: Wipe clean with a damp cloth and then dry with a soft, dry cloth.



2 compartments for separating waste & recycling

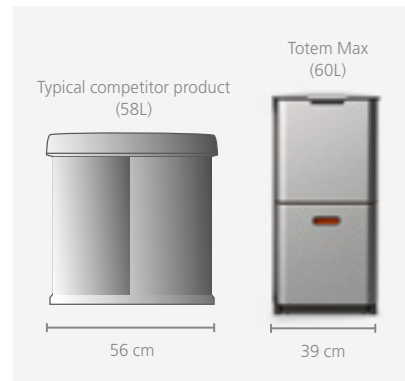

Unique vertical design maximises capacity in a compact space



3-litre removable food waste caddy with lid



Video





Top and bottom buckets are interchangeable and feature angled corners to allow easy removal

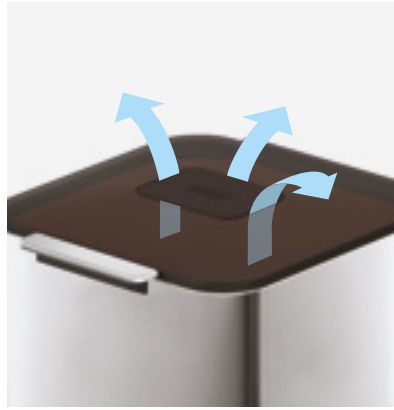

Integrated odour control using a replaceable activated carbon filter



Removable bucket with liner retaining holes and carrier bag hooks



Totem Max (60L)  
**(30060)** Stainless steel  
**Dimensions**  
H81.4 x W39 x D36.6 cm  
(H32 x W15¼ x D14½ inches)



Totem Compact (40L)  
**(30063)** Stainless steel  
**Dimensions**  
H76 x W30 x D36.6 cm  
(H30 x W11¾ x D14½ inches)



Totem Max (60L)  
**(30062)** Graphite  
**Dimensions**  
H81.4 x W39 x D36.6 cm  
(H32 x W15¼ x D14½ inches)



Totem Compact (40L)  
**(30065)** Graphite  
**Dimensions**  
H76 x W30 x D36.6 cm  
(H30 x W11¾ x D14½ inches)



Totem Max (60L)  
**(30061)** Stone  
**Dimensions**  
H81.4 x W39 x D36.6 cm  
(H32 x W15¼ x D14½ inches)



Totem Compact (40L)  
**(30064)** Stone  
**Dimensions**  
H76 x W30 x D36.6 cm  
(H30 x W11¾ x D14½ inches)



Totem metal floor-standing merchandiser  
(subject to availability - stock not included)  
**(991001)** Kit code  
**Dimensions**  
H150.4 x W50.5 x D49.1 cm  
(H59¼ x W19¾ x D19½ inches)



Totem Max



Totem Compact

## Totem Pop Waste & recycling units

Design by PearsonLloyd  
Design registered

Totem Pop combines all your waste and recycling in one compact unit and features two compartments arranged vertically, which saves space and makes them very easy to fill and empty. The top compartment has a removable bucket with breather vents in the sides that make removing a full liner easier. The bottom compartment can be pulled out completely and features a removable rim that hides any untidy liner overhang. Both compartments can be fitted with a single liner for general waste but also feature integrated bag hooks allowing you to divide the space with two smaller bags for separating different types of recycling. Totem also features a ventilated odour filter in the lid that helps reduce moisture and odour build-up from waste. Stylish, practical and durable, Totem Pop is available in two sizes - 60L and 40L. Custom-fit liners for the top compartment are available separately, as are replaceable odour filters. Choose the right custom-fit liner: Totem Pop (60L) - IW6; Totem Pop (40L) - IW7.

10-year guarantee. External surfaces: Wipe clean with a damp cloth and then dry with a soft, dry cloth.



Removable bucket with liner retaining holes and carrier bag hooks



Integrated odour control using a replaceable activated carbon filter



2 compartments for separating waste & recycling



Video



Totem Pop (40L)



Totem Pop (40L)  
**(30092)** Stone  
**Dimensions**  
H76 x D36.6 x W30 cm  
(H30 x W14½ x D11¾ inches)



Totem Pop (60L)



Totem Pop (60L)  
**(30091)** Stone  
**Dimensions**  
H81.4 x D36.6 x W39 cm  
(H32 x W14½ x D15¾ inches)



# Titan

## Trash compactors

Design registered

Titan is no ordinary waste unit. It features a patented, hygienic compaction system that enables it to hold up to 3 times more waste than a similar-sized domestic unit. Because Titan compacts your waste, it doesn't need to be emptied as often, which in turn reduces the amount of liners you use and also the amount of full liners that you have to deal with between collections.

Titan is built to last. Its compaction system and foot pedal have been tested over 100,000 times and are engineered to withstand repeated downward force. It's hygienic and mess-free too. The unique design ensures only the inside of the plastic liner touches the trash whilst compacting, leaving you with clean hands and a clean bin. It also features a replaceable odour filter for any unpleasant smells and a fingerprint-proof stainless-steel coating.

With Titan you can compact with confidence. It has an anti-tear design that won't stretch or pinch the liner and it has its own extra-strong, custom-fit liners for added peace of mind. It's also compatible with standard plastic liners.

A handy lid-stay feature ensures liner changes are quick and hassle-free, and it also includes a handle on the reverse to make moving easy.

Available in a range of sizes and finishes. 10-year guarantee.



Hygienic compaction system



Video



reddot design award



gia global innovation awards  
honoring tomorrow's product design excellence



Replacable odour filter



Before



Compact



After



Titan 30



Titan 30  
**(30030)** Stainless  
**Dimensions**  
H68.5 x W39 x D33.8 cm  
(H27 x W15¼ x D13¼ inches)



Titan 20

Titan 20  
**(30037)** Stainless  
**Dimensions**  
H68.4 x W30.2 x D34.4 cm  
(H27 x W12 x D13½ inches)

## Stack 4

### Food waste caddy with odour filter

Design by PearsonLloyd  
Design registered

This clever caddy has been carefully designed to help reduce the smell from collected food waste. It has a unique, ventilated design that allows air to enter and circulate inside the caddy, which helps to reduce moisture - the main cause of unpleasant odours from decomposing food.

In addition, it features a replaceable odour filter in the lid that works in tandem with the fresh air to help trap any smells that do occur. It has an easy-clean polypropylene body, a flip-top lid and a sturdy stainless-steel carry handle. A liner-retaining hole inside ensures any liners stay in place and the rim of the removable lid hides any untidy bag overhang. Perfect for storing on a kitchen worktop. Custom-fit, compostable liners (IW2) are available separately for the perfect fit.

Total capacity: 4L (1 US Gallon).  
Wash by hand with hot, soapy water.



Store on the worktop

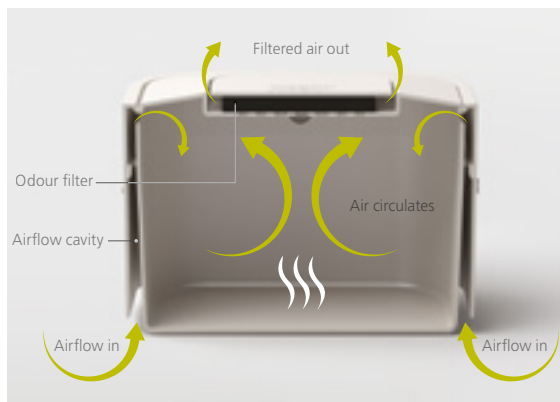

Ventilated design reduces moisture and odours



Replaceable odour filter



Stack 4  
**(30015)** Stone  
**(30016)** Graphite  
**Dimensions** H23 x W20 x D16 cm  
(H9 x W7¾ x D6¼ inches)



## Compo™ 4 Easy-fill food waste caddy

Design registered

This slimline food waste caddy has been specifically designed to make collecting food scraps easier. It features a convenient flip-up lid and an extra-wide aperture, ideal for capturing food waste scraped directly from plates. An adjustable air vent in the lid can be opened to allow moisture to escape - thereby reducing odour build up - or closed to provide a barrier to insects in hotter climates. The slender design is perfect for storing on the worktop or inside a cupboard and it comes with its own bracket for mounting on a cupboard door. Suitable for use with Joseph Joseph IW2 custom-fit liners.

Wash and dry by hand.



Mounting  
bracket  
included

Slimline design perfect for storing on the worktop or inside cupboards



Compo™ 4 with bracket  
**(30046)** Stone  
**(30107)** Graphite  
**Dimensions** H17.3 x W29.7 x D12 cm  
(H6.8 x 11.7 x 4.7 inches)

NEW

Compo 4



Adjustable air vent: Open - helps reduce moisture and odour build-up; Closed - provides insect barrier

## IntelligentWaste™ Accessories

### Totem 60 & 48 models



**IW1**  
Custom-fit liners  
Capacity: 24-36 litres  
(6.3 - 9.5 US gallons)  
Pack size: 20  
**(30006)**  
**Dimensions**  
H32 x W20.5 x D3 cm  
(H12½ x W8 x D1 inches)

### Food waste caddies



**IW2**  
Custom-fit food waste caddy liners  
Capacity: 4 litres (1 US gal.)  
Pack size: 50  
100% Compostable  
**(30007)**  
**Dimensions**  
H36 x W14.5 x D2 cm  
(H14 x W5¾ x D¾ inches)

### Totem Max & Totem Pop 60L models



**IW6**  
Extra strong custom-fit liners  
Pack size: 20  
Capacity: 30 litres (7.9 US gal.)  
**(30058)** Grey  
**(30118)** Transparent  
**Dimensions**  
H31.5 x W20.5 x D4 cm  
(H12½ x W8 x D1½ inches)

### Totem Compact & Totem Pop 40L models



**IW7**  
Extra strong custom-fit liners  
Pack size: 20  
Capacity: 20L (5.2 US gal.)  
**(30059)** Grey  
**(30119)** Transparent  
**Dimensions**  
H31.5 x W18 x D4 cm  
(H12½ x W7 x D1½ inches)

### Titan 30 models



**IW4**  
Extra strong custom-fit liners  
Pack size: 20  
Capacity: up to 90 litres  
(23.7 US Gallons)  
**(30027)** Grey  
**(30033)** Transparent  
**Dimensions**  
H23 x W8 x D8 cm  
(H9 x W3¼ x D3¼ inches)

### Titan 20 models



**IW5**  
Extra strong custom-fit liners  
Pack size: 20  
Capacity: up to 60 litres  
(15.8 US Gallons)  
**(30028)** Grey  
**(30029)** Transparent  
**Dimensions**  
H23 x W8 x D8 cm  
(H9 x W3¼ x D3¼ inches)



**Replacement odour filters**  
Pack size: 2  
**(30005)**  
**Dimensions**  
H17 x W11 x D2 cm  
(H6½ x W4¼ x D¾ inches)

# Laundry



# Laundry

NEW

## Tota Easy-empty laundry basket

Design registered

This smart laundry basket features a host of practical features that help make wash day less of a chore. Beneath the lid it has two fabric tote bags allowing you to separate washing into light and dark/coloured fabrics. Each bag has handles at the top enabling you to conveniently lift and carry it straight to the machine and a helper handle on the base to make emptying easier. When replacing each bag in the basket there's no fiddly ties or buttons to do up either as the self-locating rim ensures it drops perfectly back into place, ready for the next load. The stylish fabric exterior is designed to compliment a range of interior styles and decors making it perfect for storing in the bathroom, bedroom or utility room.

Available in two sizes and two colours, it comes flat-packed with full assembly instructions.



Video



Lid hides laundry



Dual compartments for easy separation of fabrics



Removable tote bags with easy-carry handles



Removable tote bags



Perfect for bedrooms



Easy-carry handles



Ideal for bathrooms or utility rooms



Helper handle on base of bags make emptying easy



Tota 60-litre  
**(50001)** Grey  
**(50002)** Black  
**Dimensions** H71 x D39.5 x W39.5 cm  
 (H28 x D15½ x W15½ inches)



Tota 90-litre  
**(50003)** Grey  
**(50004)** Black  
**Dimensions** H71 x D39.5 x W56 cm  
 (H28 x D15½ x W22 inches)

NEW

## Glide

### Easy-store ironing board

Design registered

Conventional ironing boards are notoriously cumbersome household items. When removing from cupboards, their legs and feet can easily snag on door frames or other items and they can be awkward and noisy to set up.

Glide is a revolutionary, full-size ironing board with a unique stand design that makes it more compact when stored than a conventional ironing board. When folded, the innovative leg mechanism means both sets of feet nest neatly together at one end of the board, making it less likely to snag when removing from storage. A large handle on the back makes carrying easy and this also doubles as a secure hanging point when used with the specially designed bracket (included), meaning it can be stored off the floor on the back of a door or inside a cupboard.

With Glide, set-up is smoother too. Simply grip the handle, press the release lever on the underside and swing the tip of the board up to horizontal. The height can then be adjusted to seven different positions using the release lever, from 84 cm (33 inches) up to a maximum of 99 cm (39 inches).

Glide comes in two variants. The first features a cover with a 100% cotton top-layer, a heat-resistant silicone iron rest, a padded felt underlay and an easy-change toggle. The second - Glide Plus - comes with an advanced, multi-layer cover with DripShield™ Technology that's been designed to cope with large volumes of ironing or for use with steam generator irons. See replacement cover listings for more details (page 148).

Frame guaranteed for 5 years against manufacturing defects.







Fast, easy set-up and adjustable to seven height positions



Easy to carry



Compact and slimline when folded



Easy-change cover with heat-resistant silicone iron rest

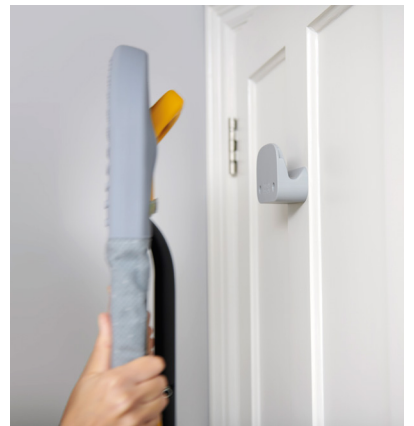

Separate hanging hook included for easy storage

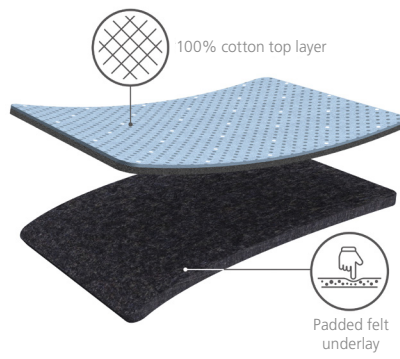

Glide

**(50005)** Grey/Yellow

**Dimensions** Board size 130 x 38 cm (51.1 x 14.9 inches). Ironing surface 108 x 38 cm (42½ x 14.9 inches). Closed (incl. legs) H136 x W38 x D8½ cm (H53½ x W15 x D3.3 inches)



Video

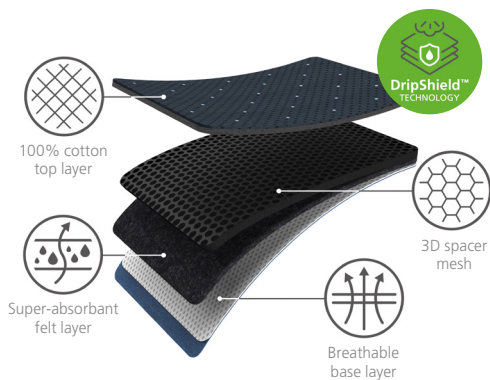

Glide Plus

**(50006)** Black/Blue

**Dimensions** Board size 130 x 38 cm (51.1 x 14.9 inches). Ironing surface 108 x 38 cm (42½ x 14.9 inches). Closed (incl. legs) H136 x W38 x D8½ cm (H53½ x W15 x D3.3 inches)



Video

NEW

## Pocket

### Folding table-top ironing board

Design registered

Compact ironing boards are a great option if you have limited storage space or just want to quickly iron one or two items. But this condensed board takes ironing convenience to whole new level with its innovative design.

For a start, it folds neatly in half and comes with its own hanging hook that can be mounted onto a wall or door, making it really compact and easy to store. It also features a special compartment for storing your iron, which saves valuable space elsewhere and keeps everything you need for this household chore together in one place.

Set-up is fast and easy too, with its quick release locking toggle and folding legs with non-slip feet. Once open, it has a generous ironing surface with corners perfectly shaped for shirts, trousers, dresses and more.

It comes in two variants. The first has an easy-change, perfect-fit cover comprising a 100% cotton top-layer and a thick padded felt underlay for super-smooth ironing. The second - Pocket Plus - comes with an advanced, multi-layer cover with DripLock™ Technology that's been designed to cope with larger volumes of ironing or for use with steam generator irons. See replacement cover listings for more details. (page 148).

Frame guaranteed for 5 years against manufacturing defects.



Separate hanging hook included for easy storage



Integrated iron storage compartment



Compact folding design



Generous ironing surface



Quick release locking toggle

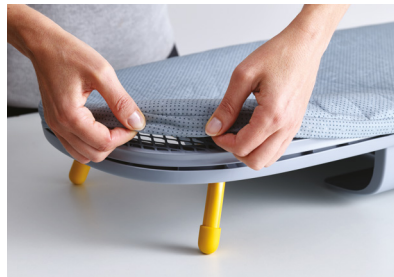

Easy-change 100% cotton cover with padded underlay



Easy to carry



**Pocket**  
**(50009)** Grey/Yellow  
**Dimensions** Ironing Surface 90 x 33 cm (35.4 x 13 inches)  
 Closed H45.5 x D15.5 x W33 cm (H18 x D6 x W13 inches)  
 Open H11 x D15.5 x W90 cm (H4.5 x D6 x W35.5 inches)

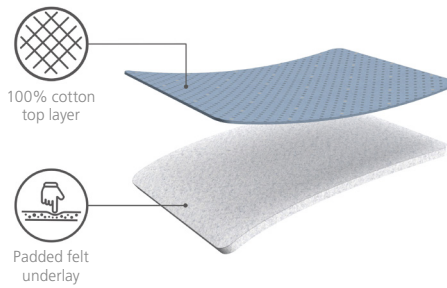

Video



**Pocket Plus**  
**(50010)** Blue  
**Dimensions** Ironing Surface 90 x 33 cm (35.4 x 13 inches)  
 Closed H45.5 x D15.5 x W33 cm (H18 x D6 x W13 inches)  
 Open H11 x D15.5 x W90 cm (H4½ x D6 x W35½ inches)

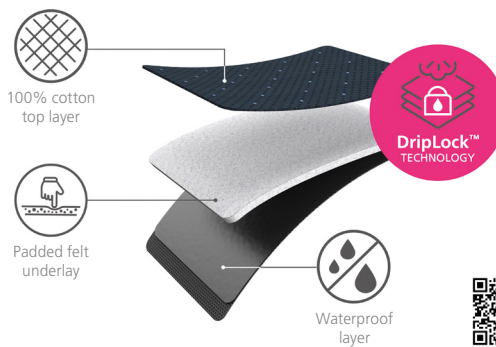

Video

NEW

### Glide

Ironing board cover  
(130 x 38 cm)

Design registered

This replacement cover features a 100% cotton top-layer with a heat-resistant silicone iron rest, a padded felt underlay and an easy-change toggle. It's suitable to use with Joseph Joseph Glide ironing boards 130 x 38 cm (51.1 x 15 inches).

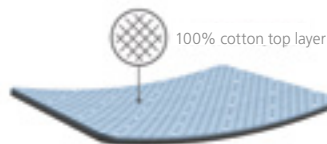

Glide ironing board cover  
**(50007)** Grey

**Dimensions** For ironing boards 130 x 38 cm (51.1 x 15 inches).  
Ironing surface 108 x 38 cm (42½ x 14.9 inches)

NEW

### Glide Plus

Advanced ironing board cover  
(130 x 38 cm)

Design registered

This advanced, multi-layer cover features DripShield™ Technology that's been designed to cope with large volumes of ironing or for use with steam generator irons. Firstly, it has a 100% cotton top-layer with a built-in, heat-resistant silicone iron rest. Beneath that is a 3D spacer mesh, which allows steam to flow freely across the board making ironing quicker. Next, a highly-absorbant padded felt layer prevents water dripping on the floor whilst a breathable base layer below allows excess moisture to wick away. With it's cord toggle, the cover is also quick and easy to change. This replacement cover is suitable for Joseph Joseph Glide ironing boards 130 x 38 cm (51.1 x 15 inches).

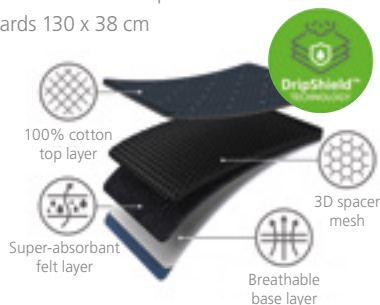

Glide Plus advanced cover  
**(50008)** Blue

**Dimensions** For ironing boards 130 x 38 cm (51.1 x 15 inches).  
Ironing surface 108 x 38 cm (42½ x 14.9 inches)

NEW

### Pocket

Ironing board cover  
(90 x 30 cm)

Design registered

This replacement cover features a 100% cotton top-layer with a thick padded felt underlay. Elasticated sides make it easy to change and ensure it's the perfect fit. It's suitable for use with Joseph Joseph Pocket ironing boards 90 x 33 cm (35.4 x 13 inches).



Pocket ironing board cover  
**(50011)** Grey

**Dimensions** For ironing boards 90 x 33 cm (35.4 x 13 inches).  
Ironing surface 90 x 33 cm (35.4 x 13 inches)

NEW

### Pocket Plus

Advanced ironing board cover  
(90 x 30 cm)

Design registered

This advanced, multi-layer cover features DripLock™ Technology that's been designed to cope with larger volumes of ironing or for use with steam generator irons. It has a 100% cotton top-layer with a thick padded felt layer underneath, for super-smooth ironing. Below that is a 100% waterproof base layer to prevent any excess water from dripping. With it's elastic edges, the cover is quick and easy to change and always fits perfectly. This replacement cover is suitable for Joseph Joseph Pocket ironing boards 90 x 33 cm (35.4 x 13 inches).

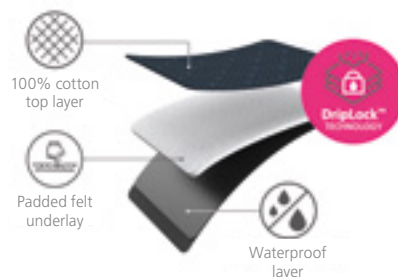

Pocket Plus  
**(50012)** Blue

**Dimensions** For ironing boards 90 x 33 cm (35.4 x 13 inches).  
Ironing Surface 90 x 33 cm (35.4 x 13 inches)

# Bathroom

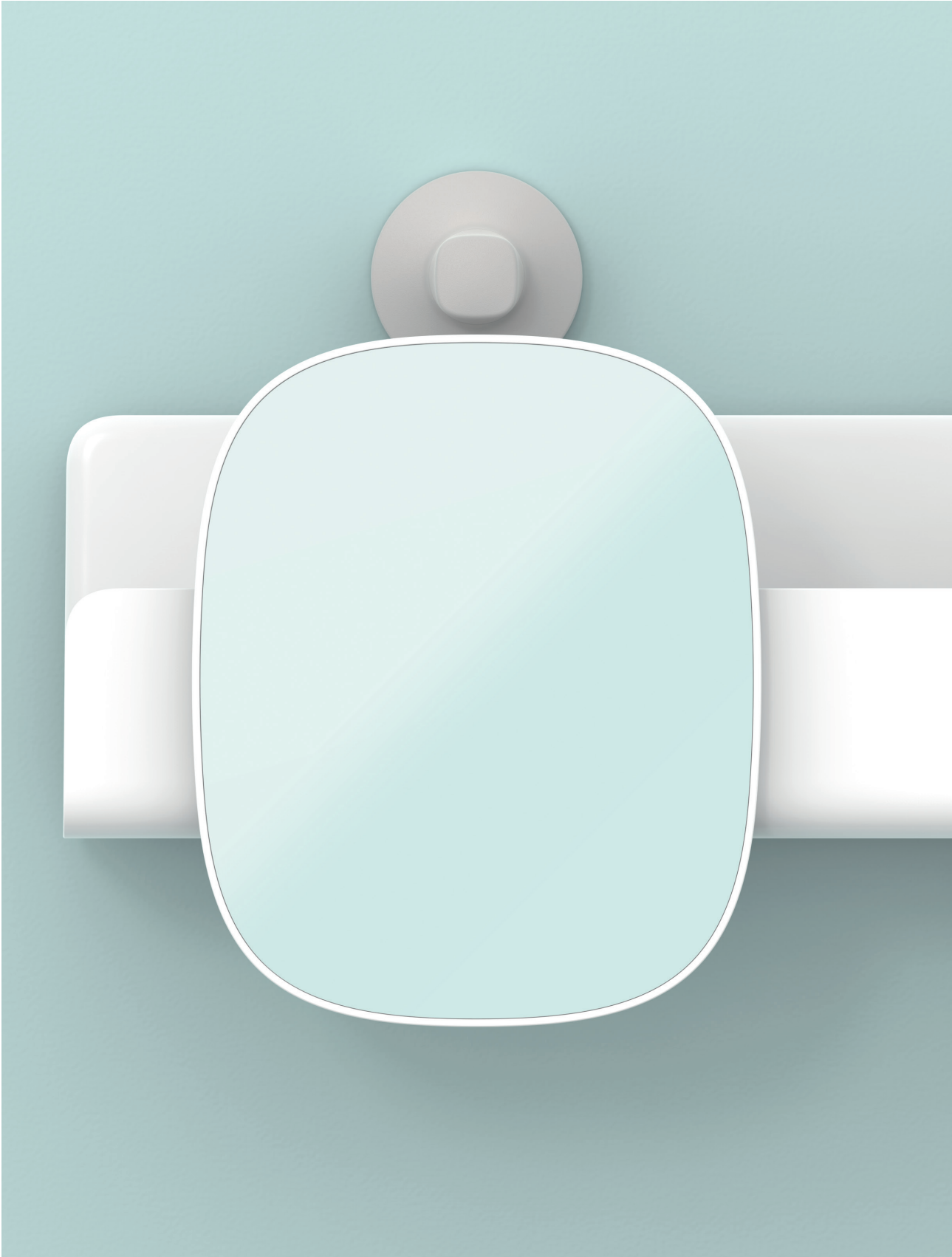

# Bathroom



NEW

## EasyStore™ Shower caddies

Design registered

These compact shower caddies take the hassle out of shower storage. They hold all your shower essentials, such as soap and shampoo bottles, and features hooks for razors, sponges and flannels. Some also feature a hinged, shatter-resistant acrylic mirror. Their shelves lift off the fixing brackets, making them very easy to clean, and they're quick and simple to install using their powerful, super-grip suction cups. This also means they're fully repositionable without damaging your wall or tiles.

Wash and dry by hand. Available in a range of sizes and formats.



Easy tool-free installation using super-grip suckers



Lift-off shelf for easy cleaning



Handy storage hooks



Self-draining design



Video



EasyStore™ Compact shower caddy with adjustable mirror  
**(70547)** White  
**Dimensions** H21 x D13 x W15.5 cm (H8.25 x D5.1 x W6.1 inches)



Video



EasyStore™ Large shower caddy with adjustable mirror  
**(70548)** White  
**Dimensions** H22 x D13 x W40 cm (H10.6 x D5.1 x W15.75 inches)



Adjustable mirror



EasyStore™ Corner shower caddy with adjustable mirror  
**(70549)** White  
**Dimensions** H22 x D18 x W26.5 cm (H8.7 x D7.1 x W10.4 inches)



EasyStore™ Corner shower caddy (2-pack) excl mirror  
**(70550)** White  
**Dimensions** H45 x D18 x W26.5 cm (H17.75 x D7.1 x W10.4 inches)



Video

## Flex™ Toilet brush

Design registered

Conventional toilet brushes hold dirt and liquid, making them messy and unhygienic to use and clean. Also their bristles can distort and wear, meaning they need to be replaced regularly. Flex™ is a revolutionary toilet brush designed to solve all these problems. It features a flexible, D-shaped head that reaches all areas, even under the rim. It has widely spaced bristles that prevent dirt clogging, allow liquid to drain quickly and are more durable than conventional-style bristles.





Flex™ is available in several versions and comes with a slimline holder for neat, hygienic storage. Flex™ Plus - features a holder with a discrete, storage caddy, for keeping cleaning products or aerosols out of sight. Flex™ Store - features an extra-large caddy, which can hold up to three spare toilet rolls or a large cleaning bottle

Brush and holder - clean with bleach or hot soapy water.

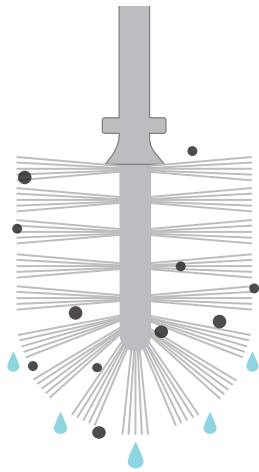

Conventional Toilet brush



-  Hard to reach all areas
-  Drips between cleaning and storing
-  Clogs easily and hard to clean
-  Bristles distort over time

Flex™ Toilet brush

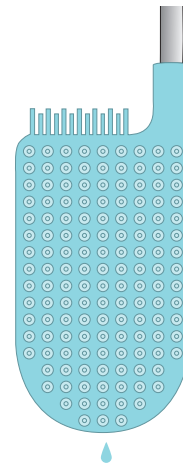

-  Unique flexible design reaches all areas, even under the rim
-  Anti-drip: less dripping between cleaning and storing
-  Anti-clog: wide bristle spacing ensures dirt rinses off easily
-  Durable bristles



**Flex™ Steel**



Flex™ Steel toilet brush  
**(70517)**  
**Dimensions**  
 H42.8 x W12.5 x D8.9 cm  
 (H17 x W5 x D3½ inches)



**Flex™ Lite Steel / Flex™ Lite**



**(70561)** Flex™ Lite Steel  
**(70522)** Flex™ Lite  
**Dimensions**  
 H42.5 x D8.9 x W12.5 cm  
 (H16.7 x D3.5 x W4.9 inches)



**Flex™**



Flex™  
**(70506)** Blue  
**(70515)** Grey  
**Dimensions**  
 H43.1 x W12.3 x D8.7 cm  
 (H17 x W4¾ x D3½ inches)



**Flex™ Plus**



Flex™ Plus  
**(70507)** Blue  
**(70516)** Grey  
**Dimensions**  
 H45.7 x W14.9 x D13 cm  
 (H18 x W5 x D6 inches)



**Flex™ Store**



Flex™ Store  
**(70536)** Blue  
**(70537)** Grey  
**Dimensions**  
 H49 x W13 x D20 cm  
 (H19¼ x W5 x D8 inches)



## Flex™ Wall

### Wall-mounted toilet brush

Design registered

Flex™ is a revolutionary toilet brush that features a flexible, D-shaped head and widely spaced bristles that allow liquid to drain quickly, preventing water from dripping on the floor and dirt from clogging. As well as being more hygienic, the specially designed bristles are also more durable than those on conventional toilet brushes. This version of Flex™ comes with a smart wall-mounted holder, which saves valuable floor space and makes cleaning easier. Installation instructions, screws and fixings included.

Brush and holder - clean with bleach or hot soapy water.



Stainless-steel shaft and holder trim



Flex™ Wall

**(70528)** White

**Dimensions** H43.5 x W10 x D8 cm  
(H17 x W4 x D3¼ inches)



Discrete drawer for sanitary items



EasyStore™ Steel Wall-mounted toilet roll holder

**(70529)** White

**Dimensions** H6 x W28.5 x W11 cm (2½ x 11¼ x 4½ inches)

## EasyStore™ Steel

### Wall-mounted toilet roll holder

Design registered

As well as holding a toilet roll, this smart wall-mounted holder has several additional features. For a start, it has a handy storage shelf for placing small items on, such as a mobile phone, book or small toiletry items. It also includes a small drawer that's perfect for discretely storing sanitary items. Lastly, it has a friction-grip roll holder that helps prevent the roll from unravelling too quickly and a stainless-steel trim with a fingerprint-resistant coating. It mounts easily to the wall and comes with its own bracket and screws. Installation instructions, screws and fixings included.

Wipe clean with a damp cloth.

Maximum shelf load 1 kg.

## EasyStore™ Toilet paper stands

Design registered

These freestanding toilet paper holders feature a clever dual-purpose storage shelf. The stainless-steel top provides a convenient surface for placing small items, such as a mobile phone or book, whilst the curved base conceals a secret storage compartment that's perfect for keeping sanitary items conveniently within reach, but discretely out of sight. A silicone strip on the main roll holder provides resistance when tearing and prevents the paper from unravelling too quickly. A weighted base ensures good stability and a fingerprint-proof coating on the stainless-steel shelf helps keep this free from marks.

The design comes in two versions; the first provides space for storing up to 4 toilet rolls and the second features a Flex™ Steel toilet brush, which stores neatly in the base.

Wipe clean with a damp cloth. Assembly instructions and allen key included.



EasyStore™ Toilet paper stand holds up to 4 rolls



Shelf for small objects



Discrete compartment for storing sanitary items



Friction-grip roll holder prevents unravelling



EasyStore™ Toilet paper stand  
**(70518) White**  
**Dimensions**  
H68 x W16.5 x D22.5 cm  
(H26¾ x W6½ x D8¾ inches)



Video



EasyStore™ Plus toilet paper stand  
with Flex™ toilet brush  
**(70519) White**  
**Dimensions**  
H76 x W17.5 x D23.5 cm  
(H29¾ x W6¾ x D9¼ inches)



EasyStore™ Plus toilet paper stand comes with a Flex™ Steel Toilet brush

## EasyStore™ Toothbrush caddies

Design registered

These neat toothbrush caddies are divided into several sections providing organised storage for a range of oral care items including manual/electric toothbrushes, toothpaste tubes and dental floss. They dismantle for easy cleaning and feature

a ventilation hole for quick drying and a non-slip base. Available in two sizes and two finishes.

Wash and dry by hand.



Ventilated for quick drying



Both units dismantle for easy cleaning

**EasyStore™ Steel Toothbrush caddies**

Wash and dry by hand. Do not use abrasive cloths or strong chemical cleaners.



Video

EasyStore™ Steel toothbrush caddy

**(70530)** Regular white

**(70531)** Large white

**Dimensions** Regular H12 x W9.5 x D9.5 cm (H4¾ x W3¾ x H3¾ inches)  
Large H13 x W18 x D10 cm (H5 x W7 x H4 inches)

**EasyStore™ Toothbrush Caddies**

Wash and dry by hand.



EasyStore™ Toothbrush Caddy

**(70500)** Blue

**(70509)** Grey

**Dimensions** D9 x W9 x H13 cm (D3½ x W3½ x H5 inches)



EasyStore™ Large Toothbrush Caddy

**(70501)** Blue

**(70510)** Grey

**Dimensions** D17.1 x W9 x H13 cm (D6¾ x W3¼ x H5 inches)



## EasyStore™ Bathroom caddy

Design registered

This versatile caddy has been designed to better organise your bathroom space. It's divided into a range of compartments of varying shape, size and depth to cope with storing the wide variety of grooming essentials commonly found in most bathrooms. Perfect for keeping small items such as scissors, brushes, deodorants, dental floss and make-up neat and tidy and easy to find. Also features a non-slip base.

Wash and dry by hand.



Perfect for a wide variety of grooming essentials

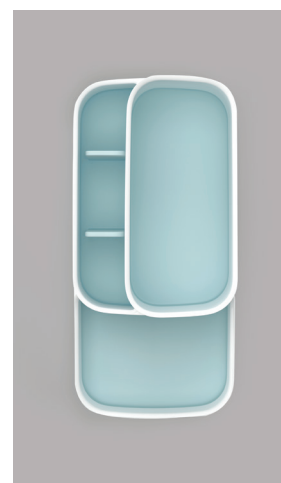

Compartments vary in size, depth and shape



EasyStore™ Bathroom Caddy

**(70504)** Blue

**(70513)** Grey

**Dimensions** W24.9 x D11.6 x H11.9 cm (W9¾ x D4½ x H4¾ inches)

NEW

## EasyStore™ Slimline squeegee with storage hook

Design registered

This compact shower squeegee comes with its own storage holder that attaches securely to tiles or a glass shower screen via a suction-cup on the reverse. Not only does it provide a secure place to store the squeegee, it also has an additional hook beneath for hanging a range of bathroom accessories, such as sponges, back scrubbers or cleaning cloths. The squeegee has a comfortable handle and a full-width blade for precision cleaning of glass and tiled surfaces.



EasyStore™ Slimline squeegee with storage hook  
**(70560)** Grey

**Dimensions** H20.5 x D3.2 x W25 cm  
(H8.1 x D1.25 x W9.8 inches)



Slimline, space-saving design



Flexible blade for precision cleaning



Storage hook with suction-cup for attaching to tiles or glass

## EasyStore™ Compact shower squeegee with hanging hook

Design by DonaldWentworth  
Design registered

Conventional bathroom squeegees can be unsightly and awkward to store. This neat, slimline design, however, is easy to use and even easier to store. It features a flexible silicone blade for precision cleaning and a handy hook for hanging over a shower screen or shelf.

Suitable for wiping glass, mirrors and tiles.

Wash and dry by hand.



EasyStore™ Compact squeegee with hanging hook  
**(70535)** Grey

**Dimensions** H25 x W5.3 x D4.5 cm  
(H9¾ x 2¼ x 1¾ inches)



Suitable for wiping shower screens, mirrors and tiles



Integrated hook



Slimline, space-saving design

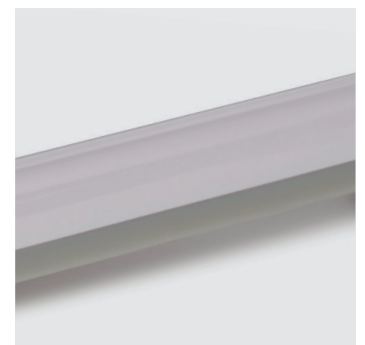

Flexible silicone blade for precision cleaning



## Presto™ Steel

### Hygienic soap dispenser

Design registered

This hygienic soap dispenser features an extra-large pump head which makes it easy to operate with the wrist or forearm when your hands are messy. A transparent window in the base shows when you need to refill and the non-slip base keeps the unit in place during use. Features a fingerprint-resistant stainless-steel finish. Large capacity: 350 ml (12 fl. oz)

Wash and dry by hand.

Large easy-push pump head



Suitable for all types of liquid hand soap



Presto™ Steel  
**(70532)** White  
**Dimensions** H16 x W8 x D8 cm (H6¼ x W3¼ x D3¼ inches)

## Slim™

### Compact soap pump

Design registered

With space at a premium around most sinks, the narrow footprint of this stylish soap pump means it takes up less room without compromising on capacity. It features a non-drip nozzle and an easy-push pump head and holds up to 350ml (12.3 fl oz) of liquid soap.

Wash and dry by hand.



Non-drip nozzle



Easy to fill



Fill-level window



Slim™ Compact Soap Pump  
**(70503)** Blue  
**(70512)** Grey  
**Dimensions** W6.2 x D9.1 x H14.1 cm (W2½ x D3½ x H5½ inches)





## Slim™ Compact soap dish

Design registered

Conventional soap dishes are difficult to keep clean and take up a large amount of space around the sink. This clever, compact design features an angled base, which means it can hold a full-size soap bar in less space. It also allows excess water and soap suds to drain neatly out of sight. It features a ventilation hole for quick drying, a non-slip base and can be dismantled for easy cleaning.



Dismantles for easy cleaning



Ventilated for quick drying

### Slim™ Steel Compact soap dish

Wash and dry by hand. Do not use abrasive cloths or strong chemical cleaners.



Slim™ Steel  
**(70533)** White  
**Dimensions** H4 x W8 x D9 cm  
(H1½ x W3 x D3½ inches)

### Slim™ Compact soap dish

Wash and dry by hand.



Slim™ Compact Soap Dish  
**(70502)** Blue  
**(70511)** Grey  
**Dimensions** D7.1 x D8.4 x H3.6 cm  
(H3¼ x W2¾ x D1½ inches)



## Split™ 6 Steel Recycler

Design registered

Many bathrooms and bedrooms have limited space, so having a separate bin just for recycling is rarely an option. Split™ 6 Steel provides the perfect solution as it's divided into two compartments, allowing you to separate recyclable and non-recyclable waste within one compact design. The unit features hands-free pedal opening, soft-close lids and a fingerprint-proof stainless-steel body. It also has removable buckets for easy emptying with liner-retaining holes that prevent the liner from slipping during use. The deep rim of the lid also helps to hide any messy liner overhang. Suitable for use with standard 3-litre liners.

Total capacity 6 litres (1.6 US Gallons).

Main body - Wipe clean with a damp cloth. Do not use abrasive cloths or strong chemical cleaners. Buckets - wash with hot, soapy water.

Compact space-saving design



Fits standard 3-litre liners



Liner retaining holes to keep plastic liners in place



Split™ 6 Steel Recycler  
**(70520)**  
**Dimensions** H27.2 x W28.3 x D22.7 cm  
(H10.7 x 11.1 x 8.9 inches)

## Split™ 8 Recycler

Design registered

Split™ 8 also features two compartments for separating waste. The smaller compartment has a removable bucket for easy emptying and can be used with or without a plastic liner. Total capacity 8 litres (2 US Gallons).

Wash and dry by hand.



Removable inner bucket



Split™ 8 Recycler  
**(70505)** Blue  
**(70514)** Grey  
**Dimensions** W21 x D21 x H28 cm (W8¼ x D8¼ x H11 inches)

# Merchandisers & POS

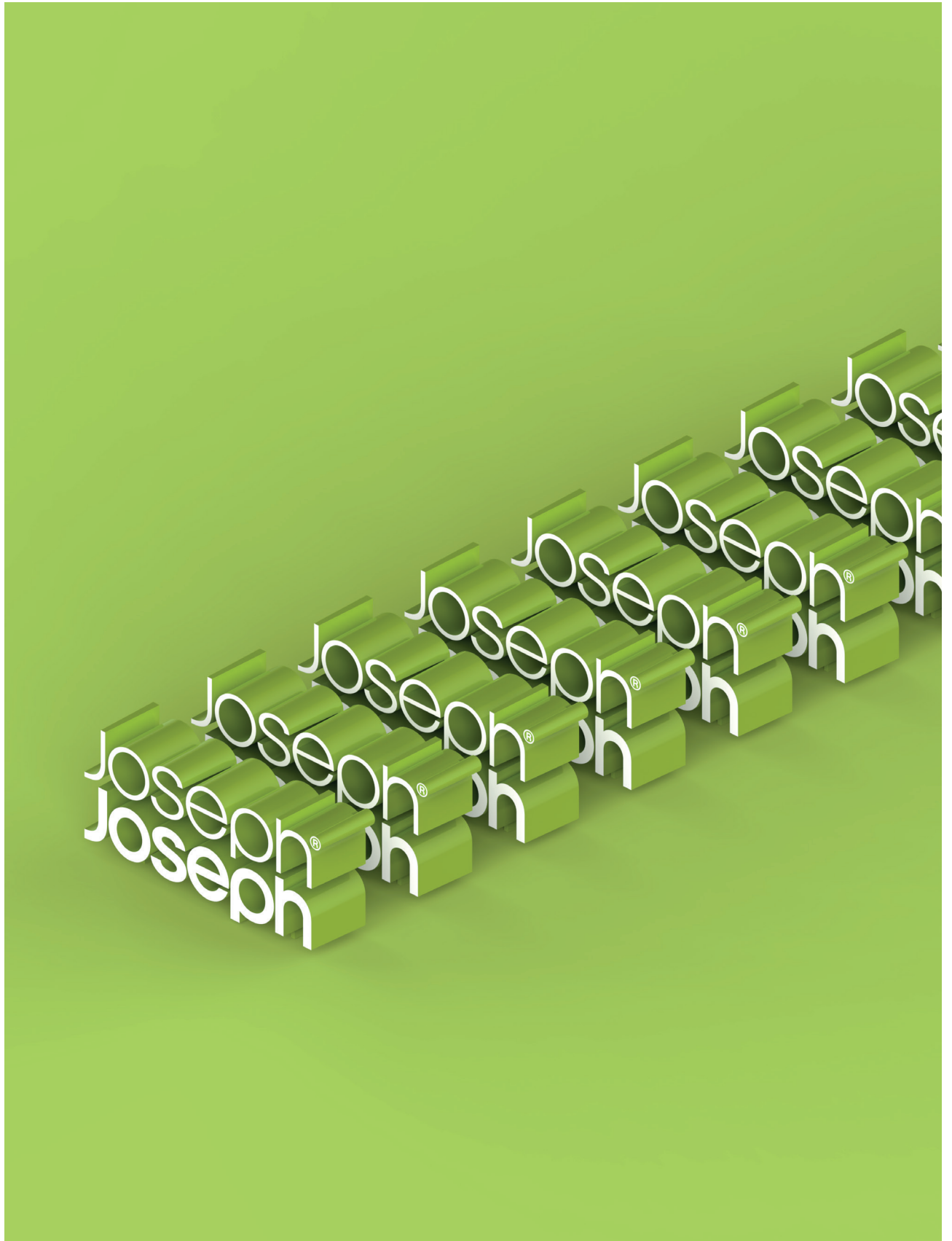

# Joseph Joseph®



# Joseph Joseph®



## Merchandisers & POS

Convenient, countertop and free-standing merchandising units are available for many of our products. See our price list for more details (conditions apply).



Joseph Joseph logo Large  
**(99961)** Green  
**(99962)** Pink  
**(99255)** Blue  
**Dimensions**  
 W18 x H7 x D4 cm  
 (W7 x H2¾ x D1½ inches)

Joseph Joseph logo Bamboo  
**(99149)**  
**Dimensions**  
 W16 x H8 x D3.5 cm  
 (W6¼ x H8¼ x D3½ inches)



Bathroom disposable  
 Free-standing POS card  
**(99249)**  
**Dimensions**  
 H14.8 x D0.5 x W21 cm  
 (H5.8 x D¼ x W8¼ inches)



CupboardStore™ disposable  
 free-standing POS card  
**(991024)**  
**Dimensions**  
 H25 x W14.8 x D6.3 cm  
 (H10 x W5¾ x D2½ inches)



CupboardStore™ disposable  
 free-standing POS card  
**(991004)**  
**Dimensions**  
 H25 x W14.8 x D6.3 cm  
 (H10 x W5¾ x D2½ inches)



CleanTech™ Washing-up scrubber  
 countertop merchandiser. Holds 12  
 (2-packs) Reusable - Stock included  
**(85163)**  
**Dimensions**  
 H25 x W14.8 x D6.3 cm  
 (H10 x W5¾ x D2½ inches)



Folio™ Countertop display unit.  
 Reusable (Steel) - Stock not  
 included.  
 Subject to availability  
**(991023)**  
**Dimensions**  
 W39.5 x H38 x D21.6  
 (W15½ x W15 x D8½ inches)



Countertop merchandiser  
 Holds 8 units  
 Reusable (Steel) - Stock not  
 included.  
**(99908)**  
**Dimensions**  
 W45 x H37.5 x D31 cm  
 (W17½ x H11½ x D12 inches)



Chop2Pot™/Worktop Savers/Rinse&Chop™  
 Holds 12 units  
 Reusable (Steel) - Stock not included.  
**(MERC3881CB)**  
**Dimensions**  
 Max W40 x D41 x H33 cm  
 (W15¾ x D16¼ x H13¼ inches)



Totem metal floor-standing  
 merchandiser  
 (subject to availability -  
 stock not included)  
**(991002)** Kit code  
**Dimensions**  
 H150.4 x W50.5 x D49.1 cm  
 (H59¼ x W19¾ x D19½ inches)



Large floor-standing merchandisers  
 Conditions apply  
 Cleaning & Organisation  
**(99043)** Kit code  
 Best Sellers  
**(99042)** Kit code  
**Dimensions**  
 H170 x W63.6 x D70 cm  
 (H67 x W25 x D27½ inches)



Bathroom permanent  
 Floor-standing merchandiser  
**(99263)**  
**Dimensions**  
 D63.6 x W70 x H170 cm  
 (D25 x W27½ x H67 inches)



Bathroom disposable  
 Floor-standing merchandiser  
**(99265)**  
**Dimensions**  
 H88 x D45 x W150 cm  
 (H34½ x D17½ x W59 inches)

We are proud to have won the following awards:



Joint Winner - Emerging Entrepreneur of the Year



Winner 2014 - TriScale™



Winner 2020 Product Development  
 Winner 2015 Housewares - Totem  
 Winner 2015 Innovation Award - Totem  
 Winner 2014 Innovation Award  
 Winner 2013 Innovation Award  
 Winner 2013 - Wash&Drain™  
 Winner 2012 Innovation Award  
 Winner 2011 Innovation Award  
 Winner 2009 Innovation Award  
 Winner 2009 - Nest 8™  
 Winner 2008 Cutting Edge Award - Index™



Winner 2018 - Titan 20  
 Winner 2017 - Dial™  
 Winner 2016 - SmartBar™  
 Winner 2015 - Twist Grater  
 Winner 2014 - Edge™ Dish Brush  
 Honourable Mention 2013 - TriScale™  
 Winner 2012 - Twist™  
 Winner 2012 - Nest Utensils™  
 Winner 2010 - Y-Grinder™  
 Honourable Mention 2010 - Hands On™  
 Winner 2009 - Nest 8™  
 Winner 2008 - Folding Colander



Winner 2011 - Pie™  
 Winner 2010 - Y-Grinder™  
 Winner 2010 - Hands On™  
 Winner 2009 - Nest 8™



Winner 2018 Flex™  
 Winner 2018 Titan  
 Winner 2015  
 Winner 2014  
 Winner 2013  
 Winner 2012  
 Winner 2011



Winner Gold 2013 - TriScale™  
 Winner Silver 2013 - DrawerStore™ Cutlery Tray



Winner 2012 - No-spill Mill™



Winner 2009 Kitchenware - Nest 8™  
 Winner 2009 Food Preparation - Folding Colander



Winner 'Prix' 2015 - Totem  
 Winner 'Grand Prix' 2015 - Totem



Winner 2012 - Nest™ 9 Plus  
 Highly Commended 2012 - Arena™  
 Winner 2011 - Pie™  
 Highly Commended 2011 - Rocker™  
 Winner 2010 - Hands On™  
 Highly Commended 2010 - Y-Grinder™  
 Winner 2008 - Index™

# Contact us

## UK

**Trade customer enquiries and ordering**  
 sales@josephjoseph.com

**General account enquiries**  
 accounts@josephjoseph.com

**General enquiries**  
 info@josephjoseph.com

**Press enquiries**  
 pr@josephjoseph.com

Joseph Joseph Ltd.  
 100 Union Street  
 London, SE1 0HS  
 United Kingdom

Tel: +44 (0)20 7261 1800  
 info@josephjoseph.com

**josephjoseph.com**

## USA

**Trade customer ordering and press enquiries**  
 customercare@josephjoseph.com

Joseph Joseph Inc.  
 41 Madison Avenue  
 15th Floor  
 New York  
 NY 10010

Tel: +1 917 338 0900  
 Fax: +1 917 338 0912  
 customercare@josephjoseph.com

**josephjoseph.com**

All product images and specifications are based upon current information. Joseph Joseph reserves the right to make changes from time to time, without notice or obligation, to specifications, colours or materials and to change or discontinue models. Some products or features may not be available in all markets.

Photography by Charlie Bettinson, Steve Wakeham and Perry Curties.

Joseph Joseph Ltd.  
100 Union Street  
London SE1 0NL  
info@josephjoseph.com

Joseph Joseph Inc.  
41 Madison Avenue  
15th Floor  
New York NY10010  
customercare@josephjoseph.com

Joseph Joseph SARL  
111, avenue Victor Hugo  
75116 Paris  
renseignements@josephjoseph.com

Joseph Joseph  
Deutschland GmbH  
Königsallee 92a - 4.Stock  
40212 Düsseldorf  
information@josephjoseph.com

Joseph Joseph 株式会社  
Tel. 0570-031-117  
カスタマーサービス受付時間:  
10:00-12:00 / 13:00-18:00  
(土・日・祝日・休業日を除く)

Joseph Joseph (Shanghai) Trading Ltd.  
杰膳 (上海) 贸易有限公司 上海浦东栖霞路  
16弄3号楼11层133室  
saleschina@josephjoseph.com

[josephjoseph.com](http://josephjoseph.com)

