

BEYOND
FLOORING



COMMERCIAL

**Product catalogue
2022**

LUXURY VINYL TILES



COMMERCIAL

“

We offer top-quality products,
impeccable service,
innovative, sustainable production
and a proven track record...

But most of all,
we love helping to
achieve your goals.”

About IVC Commercial

As the commercial division of Unilin Group, IVC Commercial is focused on improving the productivity and wellbeing of users in spaces through innovative solutions that are easy to implement and affordable. Accountable for its actions, IVC Commercial designs and makes floors responsibly in Europe, developing a circular approach to the future of flooring.

Unilin is a global leader in interior design and construction products, such as laminate flooring, luxury vinyl tiles, heterogeneous vinyl, engineered wood flooring, carpet tiles, wall-to-wall broadloom, wood-based and decorative panels, industrial flooring, wall and roof systems and insulation boards. With more than 8000 employees in 105 locations across the globe constantly working on innovative solutions, they are proud to bring the newest technologies and materials into your projects.

For more information, contact info@ivc-commercial.com - www.ivc-commercial.com.



Luxury Vinyl Tiles

Collection Overview

06
ORIGIN 70
DRYBACK / LOOSE LAY

12
ORIGIN 55
DRYBACK / LOOSE LAY /
LOOSE LAY ACOUSTIC

20
ORIGIN 55
ENGINEERED CLICK
ACOUSTIC

26
ORIGIN 30
DRYBACK /
ENGINEERED CLICK
ACOUSTIC

32
MATRIX 70
LOOSE LAY

34
MODULEO 55
HERRINGBONE /
EXPRESSIVE / IMPRESSIVE /
WOODS / TILES
DRYBACK

64
MODULEO 40
DRYBACK

70
STUDIO MOODS
DRYBACK

BEYOND
FLOORING

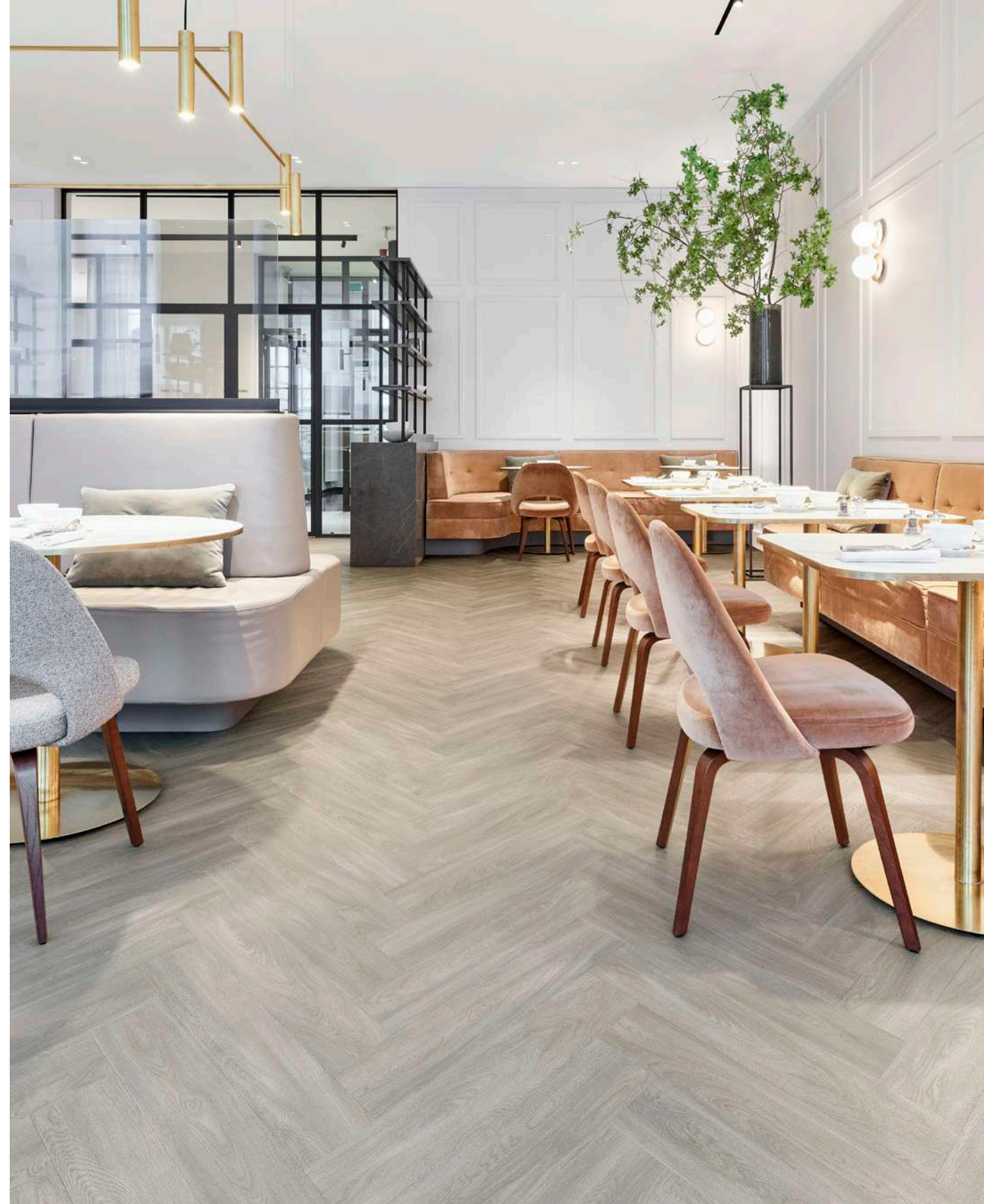

Origin 70

Kingley Oak 92927 Herringbone

- Dryback (DB)
2.50 mm total thickness
0.70 mm wear layer
- Loose Lay (LL)
4.50 mm total thickness
0.70 mm wear layer
- 4 sided micro-bevel

Origin 70

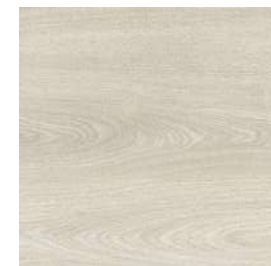

Kingley Oak 92221 LRV 39
DB: 125,6 x 19,4 cm
LL: 150 x 25 cm
*HB: 61,5 x 12,3 cm



Kingley Oak 92266 LRV 32
DB: 125,6 x 19,4 cm
LL: 150 x 25 cm
*HB: 61,5 x 12,3 cm



Kingley Oak 92927 LRV 27
DB: 125,6 x 19,4 cm
LL: 150 x 25 cm
*HB: 61,5 x 12,3 cm



Canyon Oak 90944 LRV 36
DB: 125,6 x 19,4 cm
LL: 150 x 25 cm



Pagoda Oak 91916 LRV 45
DB: 125,6 x 19,4 cm
LL: 150 x 25 cm

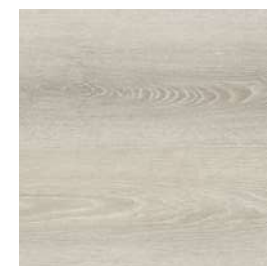

Pagoda Oak 91215 LRV 41
DB: 125,6 x 19,4 cm
LL: 150 x 25 cm



Pagoda Oak 91245 LRV 38
DB: 125,6 x 19,4 cm
LL: 150 x 25 cm



Pagoda Oak 91861 LRV 12
DB: 125,6 x 19,4 cm
LL: 150 x 25 cm



*Herringbone (HB)



Origin 70

○
Canyon Oak 90296

Origin 70



Kingley Oak 92245 LRV 34
DB: 125,6 x 19,4 cm
LL: 150 x 25 cm
*HB: 61,5 x 12,3 cm



Canyon Oak 90260 LRV 35
DB: 125,6 x 19,4 cm
LL: 150 x 25 cm



Kingley Oak 92348 LRV 32
DB: 125,6 x 19,4 cm
LL: 150 x 25 cm



Canyon Oak 90296 LRV 35
DB: 125,6 x 19,4 cm
LL: 150 x 25 cm



Canyon Oak 90853 LRV 23
DB: 125,6 x 19,4 cm
LL: 150 x 25 cm



Kingley Oak 92869 LRV 14
DB: 125,6 x 19,4 cm
LL: 150 x 25 cm



Canyon Oak 90841 LRV 32
DB: 125,6 x 19,4 cm
LL: 150 x 25 cm



Canyon Oak 90865 LRV 15
DB: 125,6 x 19,4 cm
LL: 150 x 25 cm



Canyon Oak 90885 LRV 16
DB: 125,6 x 19,4 cm
LL: 150 x 25 cm



Canyon Oak 90966 LRV 8
DB: 125,6 x 19,4 cm
LL: 150 x 25 cm



*Herringbone (HB)



Origin 70

○
Coralito 94990

Origin 70



Sudbury 93927 LRV 44
DB/LL: 50 x 50 cm

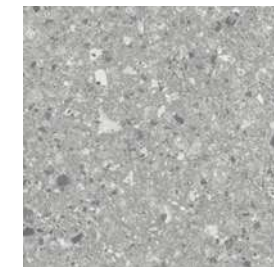

Sudbury 93975 LRV 32
DB/LL: 50 x 50 cm



Coralito 94932 LRV 46
DB/LL: 100 x 50 cm,
100 x 100 cm



Santorini 93925 LRV 26
DB/LL: 100 x 50 cm,
100 x 100 cm, 50 x 50 cm



Marmara 94937 LRV 35
DB/LL: 50 x 100 cm

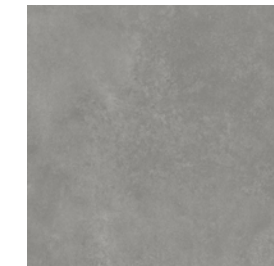

Santorini 93946 LRV 22
DB/LL: 100 x 50 cm,
100 x 100 cm, 50 x 50 cm



Coralito 94966 LRV 18
DB/LL: 100 x 50 cm,
100 x 100 cm



Santorini 93987 LRV 11
DB/LL: 100 x 50 cm,
100 x 100 cm, 50 x 50 cm



Coralito 94990 LRV 10
DB/LL: 100 x 50 cm,
100 x 100 cm



Marmara 94995 LRV 8
DB/LL: 50 x 100 cm



Origin 55

Pagoda Oak 91215 - Sudbury 93927

- Dryback (DB)
2.50 mm total thickness
0.55 mm wear layer
- Loose Lay (LL)
4.50 mm total thickness
0.55 mm wear layer
- Loose Lay Acoustic (LLA)
5.50 mm total thickness
0.55 mm wear layer
- 4 sided micro-bevel

Origin 55



Kingley Oak 92221 LRV 39
DB: 125,6 x 19,4 cm
LL / LLA: 150 x 25 cm
*HB: 61,5 x 12,3 cm



Kingley Oak 92266 LRV 32
DB: 125,6 x 19,4 cm
LL / LLA: 150 x 25 cm
*HB: 61,5 x 12,3 cm



Kingley Oak 92927 LRV 27
DB: 125,6 x 19,4 cm
LL / LLA: 150 x 25 cm
*HB: 61,5 x 12,3 cm



Canyon Oak 90944 LRV 36
DB: 125,6 x 19,4 cm
LL / LLA: 150 x 25 cm



Pagoda Oak 91916 LRV 45
DB: 125,6 x 19,4 cm
LL / LLA: 150 x 25 cm

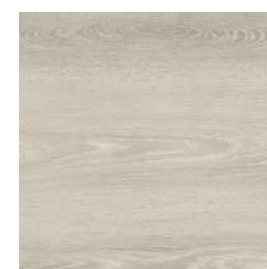

Pagoda Oak 91215 LRV 41
DB: 125,6 x 19,4 cm
LL / LLA: 150 x 25 cm



Pagoda Oak 91245 LRV 38
DB: 125,6 x 19,4 cm
LL / LLA: 150 x 25 cm



Pagoda Oak 91861 LRV 12
DB: 125,6 x 19,4 cm
LL / LLA: 150 x 25 cm



*Herringbone (HB)



Origin 55

Kinley Oak 92869

Origin 55



Kingley Oak 92245 LRV 34
 DB: 125,6 x 19,4 cm
 LL / LLA: 150 x 25 cm
 *HB: 61,5 x 12,3 cm



Canyon Oak 90260 LRV 35
 DB: 125,6 x 19,4 cm
 LL / LLA: 150 x 25 cm



Kingley Oak 92348 LRV 32
 DB: 125,6 x 19,4 cm
 LL / LLA: 150 x 25 cm



Canyon Oak 90296 LRV 35
 DB: 125,6 x 19,4 cm
 LL / LLA: 150 x 25 cm



Canyon Oak 90853 LRV 23
 DB: 125,6 x 19,4 cm
 LL / LLA: 150 x 25 cm



Kingley Oak 92869 LRV 14
 DB: 125,6 x 19,4 cm
 LL / LLA: 150 x 25 cm



Canyon Oak 90841 LRV 32
 DB: 125,6 x 19,4 cm
 LL / LLA: 150 x 25 cm



Canyon Oak 90865 LRV 15
 DB: 125,6 x 19,4 cm
 LL / LLA: 150 x 25 cm



Canyon Oak 90885 LRV 16
 DB: 125,6 x 19,4 cm
 LL / LLA: 150 x 25 cm



Canyon Oak 90966 LRV 8
 DB: 125,6 x 19,4 cm
 LL / LLA: 150 x 25 cm



*Herringbone (HB)



Origin 55

Santorini 93946 - Sudbury 93975

Origin 55

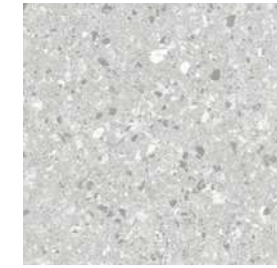

Sudbury 93927 LRV 44
DB/LL/LLA: 50 x 50 cm

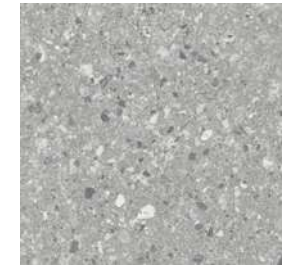

Sudbury 93975 LRV 32
DB/LL/LLA: 50 x 50 cm

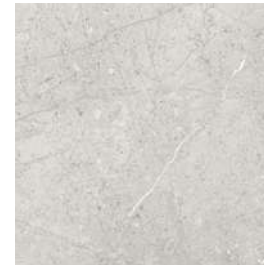

Coralito 94932 LRV 46
DB/LL/LLA: 100 x 50 cm,
100 x 100 cm



Santorini 93925 LRV 26
DB/LL/LLA: 100 x 50 cm,
100 x 100 cm, 50 x 50 cm

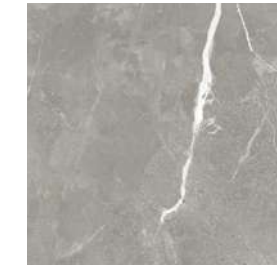

Marmara 94937 LRV 35
DB/LL/LLA: 50 x 100 cm



Santorini 93946 LRV 22
DB/LL/LLA: 100 x 50 cm,
100 x 100 cm, 50 x 50 cm



Coralito 94966 LRV 18
DB/LL/LLA: 100 x 50 cm,
100 x 100 cm



Santorini 93987 LRV 11
DB/LL/LLA: 100 x 50 cm,
100 x 100 cm, 50 x 50 cm



Coralito 94990 LRV 10
DB/LL/LLA: 100 x 50 cm,
100 x 100 cm



Marmara 94995 LRV 8
DB/LL/LLA: 50 x 100 cm



Origin 55

○
Lightning 94322

Origin 55



Lightning 94322 LRV 34
LLA: 100 x 100 cm,
50 x 50 cm



Lightning 94533 LRV 32
LLA: 100 x 100 cm,
50 x 50 cm



Lightning 94732 LRV 21
LLA: 100 x 100 cm,
50 x 50 cm



Lightning 94854 LRV 14
LLA: 100 x 100 cm,
50 x 50 cm



Lightning 94965 LRV 17
LLA: 100 x 100 cm,
50 x 50 cm

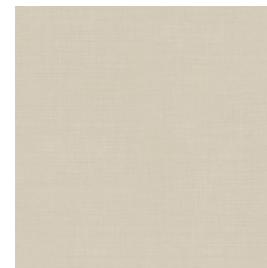

Fibre 94219 LRV 18
LLA: 100 x 100 cm,
50 x 50 cm



Fibre 94254 LRV 11
LLA: 100 x 100 cm,
50 x 50 cm

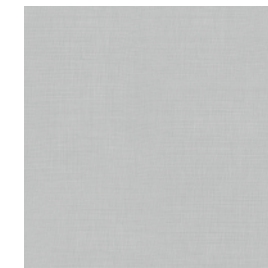

Fibre 94936 LRV 10
LLA: 100 x 100 cm,
50 x 50 cm

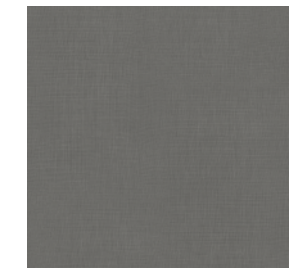

Fibre 94981 LRV 8
LLA: 100 x 100 cm,
50 x 50 cm



Origin 55 / Engineered Click Acoustic

Blackjack Oak 22205

- 6.00 mm total thickness
- 0.55 mm wear layer
- Embossed in register (EIR) according to design
- Integrated underlay
- 4 sided bevel

Origin 55 / Engineered Click Acoustic



Laurel Oak 51104 LRV 59
EIR: 149,4 cm x 20,9 cm
*HB: 63,0 x 12,6 cm



Mountain Oak 56112 LRV 46
EIR: 149,4 cm x 20,9 cm



Blackjack Oak 22205 LRV 49
131,7 cm x 18,9 cm
*HB: 63,0 x 12,6 cm



Midland Oak 22221 LRV 45
131,7 cm x 18,9 cm



Midland Oak 22235 LRV 34
131,7 cm x 18,9 cm



Sierra Oak 58228 LRV 45
EIR: 149,4 cm x 20,9 cm
*HB: 63,0 x 12,6 cm



Country Oak 54285 LRV 38
EIR: 149,4 cm x 20,9 cm



Blackjack Oak 22218 LRV 42
131,7 cm x 18,9 cm
*HB: 63,0 x 12,6 cm



Country Oak 54945 LRV 18
EIR: 149,4 cm x 20,9 cm



*Herringbone (HB)



Origin 55 / Engineered Click Acoustic

Sierra Oak 58847 HB - Luzerna 46987

Origin 55 / Engineered Click Acoustic

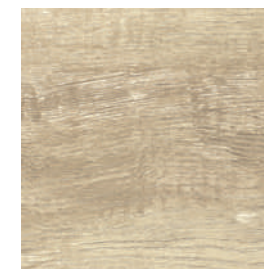

Country Oak 54265 LRV 42
EIR: 149,4 cm x 20,9 cm



Sierra Oak 58248 LRV 43
EIR: 149,4 cm x 20,9 cm



Mountain Oak 56238 LRV 40
EIR: 149,4 cm x 20,9 cm



Sierra Oak 58847 LRV 31
EIR: 149,4 cm x 20,9 cm
*HB: 63,0 x 12,6 cm

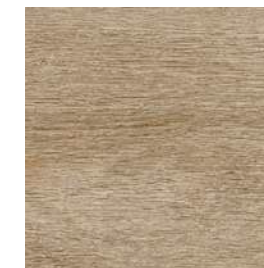

Midland Oak 22231 LRV 32
131,7 cm x 18,9 cm



Classic Oak 24837 LRV 27
131,7 cm x 18,9 cm



Blackjack Oak 22450 LRV 29
131,7 cm x 18,9 cm

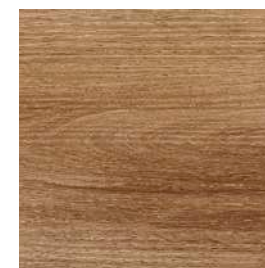

Classic Oak 24844 LRV 23
131,7 cm x 18,9 cm
*HB: 63,0 x 12,6 cm



Laurel Oak 51864 LRV 11
EIR: 149,4 cm x 20,9 cm



Classic Oak 24890 LRV 14
131,7 cm x 18,9 cm



Country Oak 54991 LRV 6
EIR: 149,4 cm x 20,9 cm
*HB: 63,0 x 12,6 cm



*Herringbone (HB)



Origin 55 / Engineered Click Acoustic

Luzerna 46987

Origin 55 / Engineered Click Acoustic



Volterra 46919
61 cm x 30,3 cm

LRV 61



Milstone 46200
85,6 cm x 42,8 cm

LRV 49



Jet Stone 46934
61 cm x 30,3 cm

LRV 35



Jet Stone 46958
61 cm x 30,3 cm

LRV 27



Milstone 46933
85,6 cm x 42,8 cm

LRV 28



York Stone 46934
61 cm x 30,3 cm,
85,6 cm x 42,8 cm

LRV 30



Silky Satin 46950
85,6 cm x 42,8 cm

LRV 23



Cantera 46930
61 cm x 30,3 cm

LRV 28



York Stone 46953
61 cm x 30,3 cm,
85,6 cm x 42,8 cm

LRV 19



Luzerna 46987
85,6 cm x 42,8 cm

LRV 8



Origin 30

Palmer Oak 22949

- Dryback (DB)
2.00 mm total thickness
0.30 mm wear layer
- Engineered Click Acoustic (ECA)
5.00 mm total thickness
0.30 mm wear layer
Integrated underlay
- 4 sided bevel

Origin 30



Pitch Pine 24115 LRV 60
DB: 132 x 19,6 cm
ECA: 131,8 x 18,9 cm



Silverleaf Oak 22292 LRV 33
DB: 132 x 19,6 cm
ECA: 131,8 x 18,9 cm



Silverleaf Oak 22938 LRV 33
DB: 132 x 19,6 cm
ECA: 131,8 x 18,9 cm

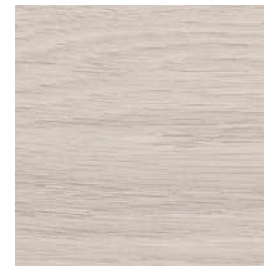

Palmer Oak 22116 LRV 58
DB: 132 x 19,6 cm
ECA: 131,8 x 18,9 cm



Emory Oak 22147 LRV 45
DB: 132 x 19,6 cm
ECA: 131,8 x 18,9 cm



Silky Oak 24219 LRV 30
DB: 132 x 19,6 cm
ECA: 131,8 x 18,9 cm



Willow Oak 24239 LRV 42
DB: 132 x 19,6 cm
ECA: 131,8 x 18,9 cm



Palmer Oak 22230 LRV 41
DB: 132 x 19,6 cm
ECA: 131,8 x 18,9 cm

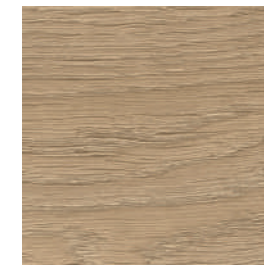

Silverleaf Oak 22311 LRV 41
DB: 132 x 19,6 cm
ECA: 131,8 x 18,9 cm



Huckleberry Oak 24962 LRV 19
DB: 132 x 19,6 cm
ECA: 131,8 x 18,9 cm



Palmer Oak 22949 LRV 9
DB: 132 x 19,6 cm
ECA: 131,8 x 18,9 cm



Origin 30

Willow Oak 24251

Origin 30



Silverleaf Oak 22232 LRV 31
DB: 132 x 19,6 cm
ECA: 131,8 x 18,9 cm



Pitch Pine 24242 LRV 35
DB: 132 x 19,6 cm
ECA: 131,8 x 18,9 cm



Silky Oak 24235 LRV 30
DB: 132 x 19,6 cm
ECA: 131,8 x 18,9 cm



Willow Oak 24251 LRV 57
DB: 132 x 19,6 cm
ECA: 131,8 x 18,9 cm



Limber Oak 24279 LRV 24
DB: 132 x 19,6 cm
ECA: 131,8 x 18,9 cm



Limber Oak 24847 LRV 27
DB: 132 x 19,6 cm
ECA: 131,8 x 18,9 cm



Silky Oak 24892 LRV 12
DB: 132 x 19,6 cm
ECA: 131,8 x 18,9 cm



Origin 30

Gritstone 46998

Origin 30



Aberdeen Stone 46126 LRV 65
DB: 65,9 x 32,9 cm
ECA: 61 x 30,3 cm



Aberdeen Stone 46228 LRV 45
DB: 65,9 x 32,9 cm
ECA: 61 x 30,3 cm



Aberdeen Stone 46920 LRV 37
DB: 65,9 x 32,9 cm
ECA: 61 x 30,3 cm



Gritstone 46996 LRV 23
DB: 65,9 x 32,9 cm
ECA: 61 x 30,3 cm



Aberdeen Stone 46952 LRV 23
DB: 65,9 x 32,9 cm
ECA: 61 x 30,3 cm

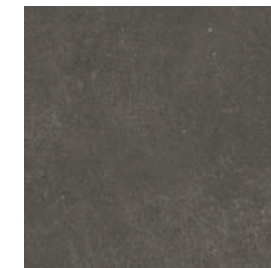

Hamstone 46970 LRV 13
DB: 65,9 x 32,9 cm
ECA: 61 x 30,3 cm



Gritstone 46998 LRV 9
DB: 65,9 x 32,9 cm
ECA: 61 x 30,3 cm



Matrix 70

Swedish Pine 2965

- Loose lay (LL)
- 5 mm total thickness
- 0.70 mm wear layer

Matrix 70 / Loose Lay



Swedish Pine 2965 LRV 10
17,78 x 121,92 cm



European Oak 2870 LRV 13
17,78 x 121,92 cm



Traditional Oak 1866 LRV 16
17,78 x 121,92 cm



Traditional Oak 1832 LRV 25
17,78 x 121,92 cm



European Oak 2951 LRV 28
17,78 x 121,92 cm



Swedish Pine 2242 LRV 38
17,78 x 121,92 cm



Riviera Oak 1240 LRV 35
17,78 x 121,92 cm



Traditional Oak 1826 LRV 23
17,78 x 121,92 cm



Riviera Oak 1952 LRV 29
17,78 x 121,92 cm



Chrome 7992 LRV 9
45,72 x 91,44 cm



Weaves 8853 LRV 12
50 x 50 cm



Weaves 8952 LRV 17
50 x 50 cm



Ceramic 4945 LRV 14
50 x 50 cm / 45,72 x 91,44 cm



Ceramic 4970 LRV 18
50 x 50 cm / 45,72 x 91,44 cm



Chrome 7972 LRV 22
45,72 x 91,44 cm

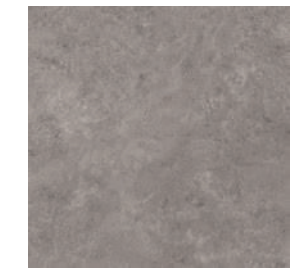

Ceramic 4968 LRV 22
50 x 50 cm / 45,72 x 91,44 cm



Moduleo 55 / Herringbone

BlackJack Oak 22229
Country Oak 54991

- Dryback (DB)
- 2.50 mm total thickness
- 0.55 mm wear layer
- sided bevel

Moduleo 55 / Herringbone



Country Oak 54991 LRV 7
15,8 x 63,2 cm



Country Oak 54880 LRV 13
15,8 x 63,2 cm



Sierra Oak 58876 LRV 13
15,8 x 63,2 cm



Country Oak 54852 LRV 21
15,8 x 63,2 cm



Laurel Oak 51824 LRV 28
15,8 x 63,2 cm



Blackjack Oak 22229 LRV 29
15,8 x 63,2 cm



Sierra Oak 58346 LRV 25
15,8 x 63,2 cm



Laurel Oak 51822 LRV 19
15,8 x 63,2 cm

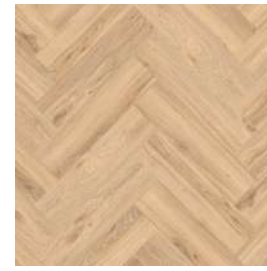

Blackjack Oak 22220 LRV 32
15,8 x 63,2 cm



Laurel Oak 51282 LRV 35
15,8 x 63,2 cm



Laurel Oak 51329 LRV 45
15,8 x 63,2 cm



Laurel Oak 51229 LRV 39
15,8 x 63,2 cm



Blackjack Oak 22937 LRV 24
15,8 x 63,2 cm



Laurel Oak 51937 LRV 31
15,8 x 63,2 cm



Hoover Stone 46926 LRV 21
15,8 x 63,2 cm



Laurel Oak 51942 LRV 26
15,8 x 63,2 cm

Moduleo 55 / Expressive

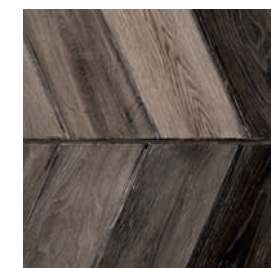

Bohemian 61974 LRV 9
24,6 x 149,8 cm
Bevel on the long side

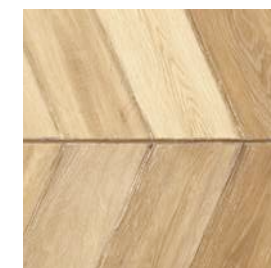

Bohemian 61264 LRV 43
24,6 x 149,8 cm
Bevel on the long side

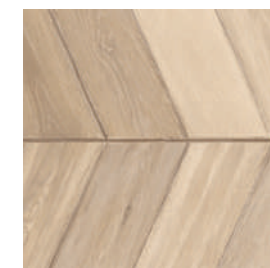

Bohemian 61254 LRV 47
24,6 x 149,8 cm
Bevel on the long side



Bohemian 61144 LRV 52
24,6 x 149,8 cm
Bevel on the long side



Moduleo 55 / Expressive

Bohemian 61144

- Dryback (DB)
- 2.50 mm total thickness
- 0.55 mm wear layer
- Embossed in Register (EIR)
- Cut in Register (CIR)
- 4 sided bevel



Moduleo 55 / Expressive

Shades 62220

Moduleo 55 / Expressive

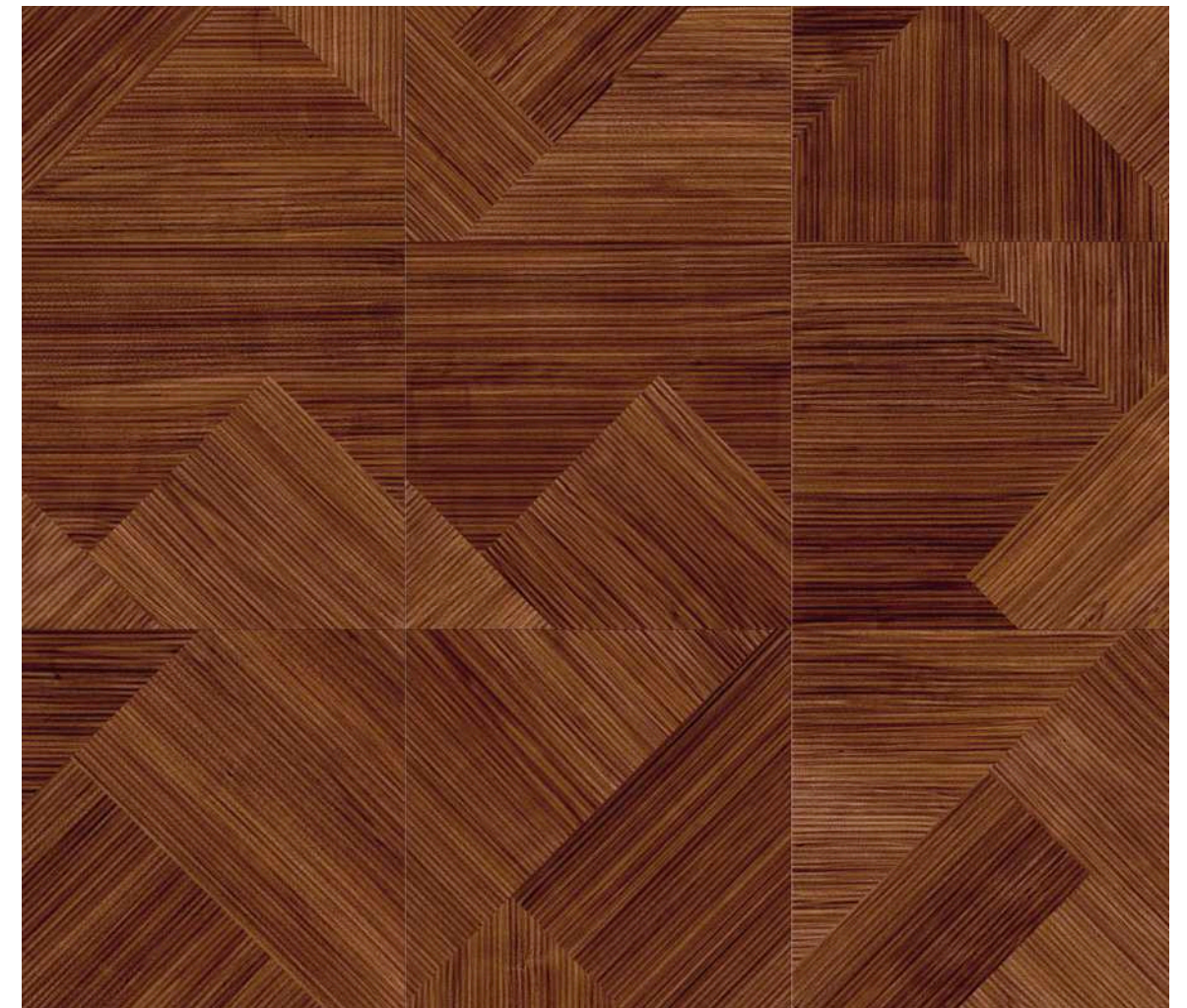

Shades 62990 LRV 6
49,3 x 49,3 cm
No bevel



Shades 62880 LRV 9
49,3 x 49,3 cm
No bevel



Shades 62220 LRV 30
49,3 x 49,3 cm
No bevel



Moduleo 55 / Expressive

Mystical 71967

Moduleo 55 / Expressive



Mystical 71247
Full design = 10 planks 19,6 x 132 cm
4 sided bevel

LRV 25



Mystical 71937
Full design = 10 planks 19,6 x 132 cm
4 sided bevel

LRV 30



Mystical 71857
Full design = 10 planks 19,6 x 132 cm
4 sided bevel

LRV 16

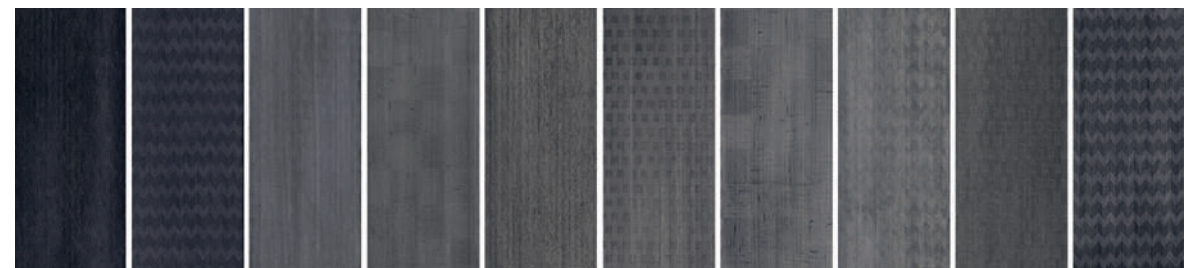

Mystical 71967
Full design = 10 planks 19,6 x 132 cm
4 sided bevel

LRV 8



Moduleo 55 / Expressive

Jumble Stone 46140

Moduleo 55 / Expressive



Jumble Stone 46140
 Full design = 12 tiles 49,3 x 49,3 cm
 4 sided bevel

LRV 41



Moduleo 55 / Impressive

Mustang Slate 70928

- Dryback (DB)
- 2.50 mm total thickness
- 0.55 mm wear layer
- Embossed in Register (EIR)
- 4 sided bevel

Moduleo 55 / Impressive



Mustang Slate 70928 LRV 18
32,9 x 65,9 cm / 43,4 x 86,8 cm



Mustang Slate 70948 LRV 10
32,9 x 65,9 cm / 43,4 x 86,8 cm

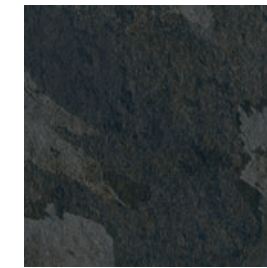

Mustang Slate 70968 LRV 8
32,9 x 65,9 cm / 43,4 x 86,8 cm



Mustang Slate 70998 LRV 6
32,9 x 65,9 cm / 43,4 x 86,8 cm



Laurel Oak 51852 LRV 13
19,6 x 132 cm



Santa Cruz Oak 59963 LRV 9
19,6 x 132 cm

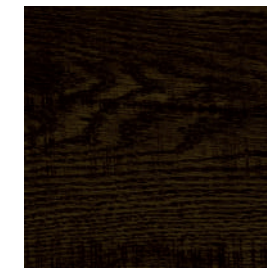

Country Oak 54991 LRV 7
19,6 x 132 cm
*HB: 15,8 x 63,2 cm

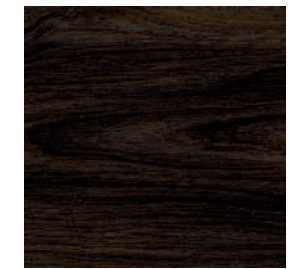

Laurel Oak 51992 LRV 6
19,6 x 132 cm



Country Oak 54880 LRV 13
19,6 x 132 cm
*HB: 15,8 x 63,2 cm



Sierra Oak 58876 LRV 13
19,6 x 132 cm / 21,4 x 149,8 cm
*HB: 15,8 x 63,2 cm

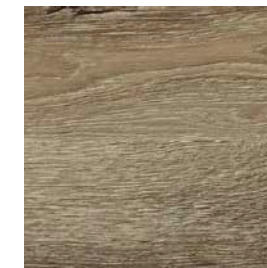

Mountain Oak 56870 LRV 16
19,6 x 132 cm

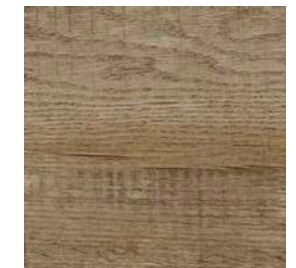

Country Oak 54852 LRV 21
19,6 x 132 cm
*HB: 15,8 x 63,2 cm



*Herringbone (HB)

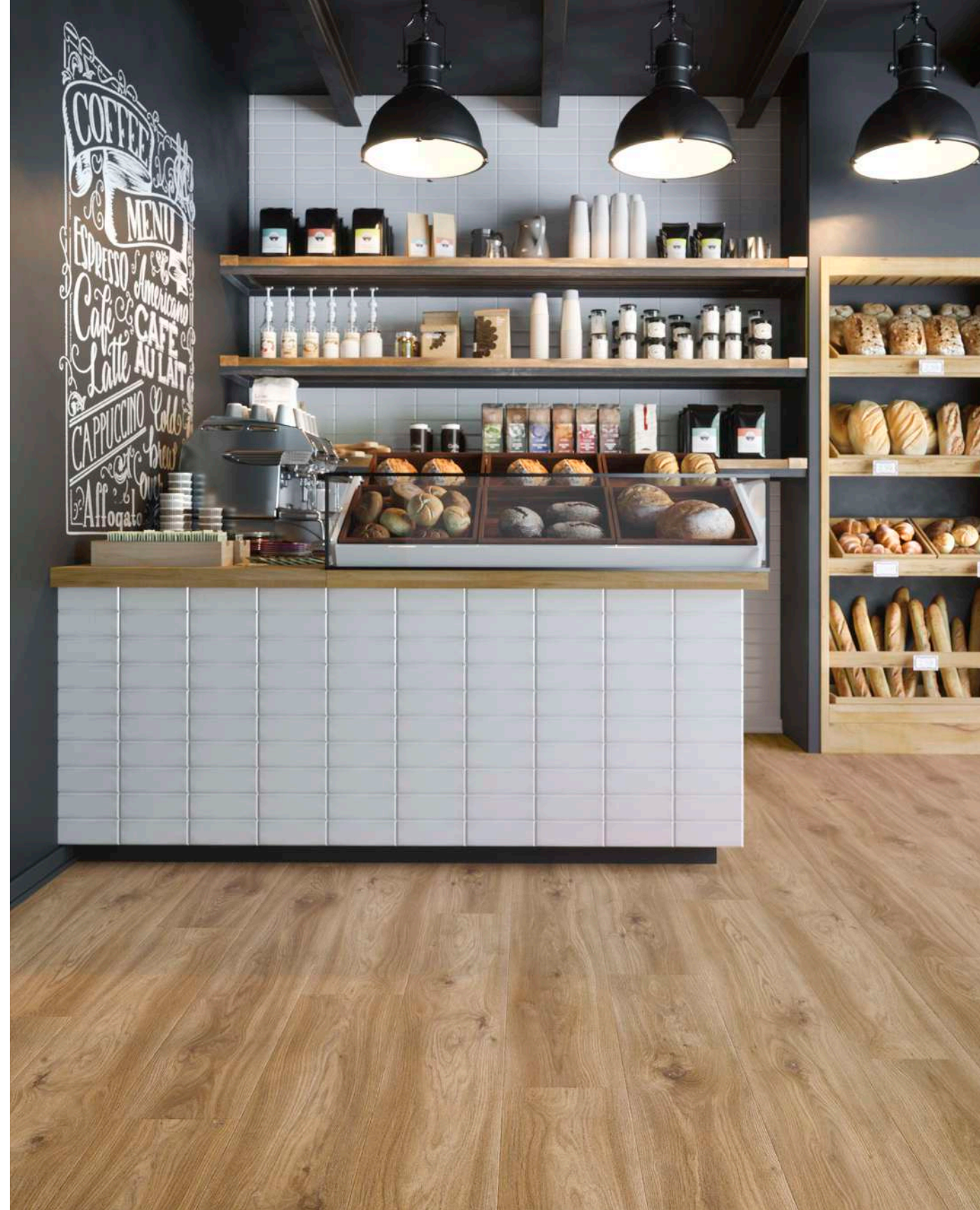

Moduleo 55 / Impressive

Sierra Oak 58346

Moduleo 55 / Impressive



Laurel Oak 51329 LRV 45
21,4 x 149,8 cm
*HB: 15,8 x 63,2 cm



Laurel Oak 51282 LRV 35
149,4 x 20,9 cm
*HB: 15,8 x 63,2 cm



Laurel Oak 51824 LRV 28
21,4 x 149,8 cm
*HB: 15,8 x 63,2 cm



Sierra Oak 58346 LRV 25
19,6 x 132 cm / 21,4 x 149,8 cm
*HB: 15,8 x 63,2 cm



Laurel Oak 51262 LRV 21
19,6 x 132 cm

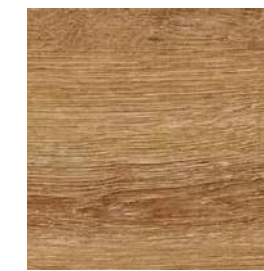

Mountain Oak 56440 LRV 27
19,6 x 132 cm



Laurel Oak 51822 LRV 19
19,6 x 132 cm
*HB: 15,8 x 63,2 cm



Castle Oak 55236 LRV 35
19,6 x 132 cm



Mountain Oak 56230 LRV 33
19,6 x 132 cm



Laurel Oak 51332 LRV 34
19,6 x 132 cm



Santa Cruz Oak 59253 LRV 30
19,6 x 132 cm



Country Oak 54925 LRV 33
19,6 x 132 cm

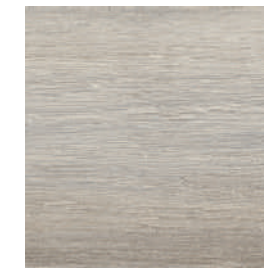

Santa Cruz Oak 59143 LRV 44
19,6 x 132 cm



Sierra Oak 58226 LRV 37
19,6 x 132 cm / 21,4 x 149,8 cm



Country Oak 54225 LRV 38
19,6 x 132 cm



*Herringbone (HB)



Moduleo 55 / Impressive

○
Castle Oak 55935

Moduleo 55 / Impressive



Castle Oak 55935 LRV 26
19,6 x 132 cm



Laurel Oak 51222 LRV 32
19,6 x 132 cm



Mountain Oak 56215 LRV 40
19,6 x 132 cm



Laurel Oak 51229 LRV 39
21,4 x 149,8 cm
*HB: 15,8 x 63,2 cm



Castle Oak 55960 LRV 16
19,6 x 132 cm



Santa Cruz Oak 59823 LRV 23
19,6 x 132 cm



Mountain Oak 56938 LRV 36
19,6 x 132 cm



Sierra Oak 58956 LRV 20
19,6 x 132 cm / 21,4 x 149,8 cm

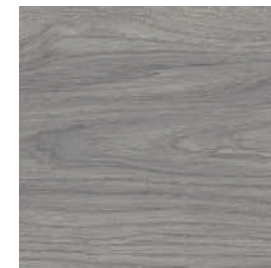

Laurel Oak 51942 LRV 26
19,6 x 132 cm
*HB: 15,8 x 63,2 cm



Sierra Oak 58936 LRV 33
19,6 x 132 cm / 21,4 x 149,8 cm



Castle Oak 55152 LRV 57
19,6 x 132 cm



Laurel Oak 51102 LRV 61
19,6 x 132 cm



Laurel Oak 51937 LRV 31
21,4 x 149,8 cm
*HB: 15,8 x 63,2 cm



*Herringbone (HB)

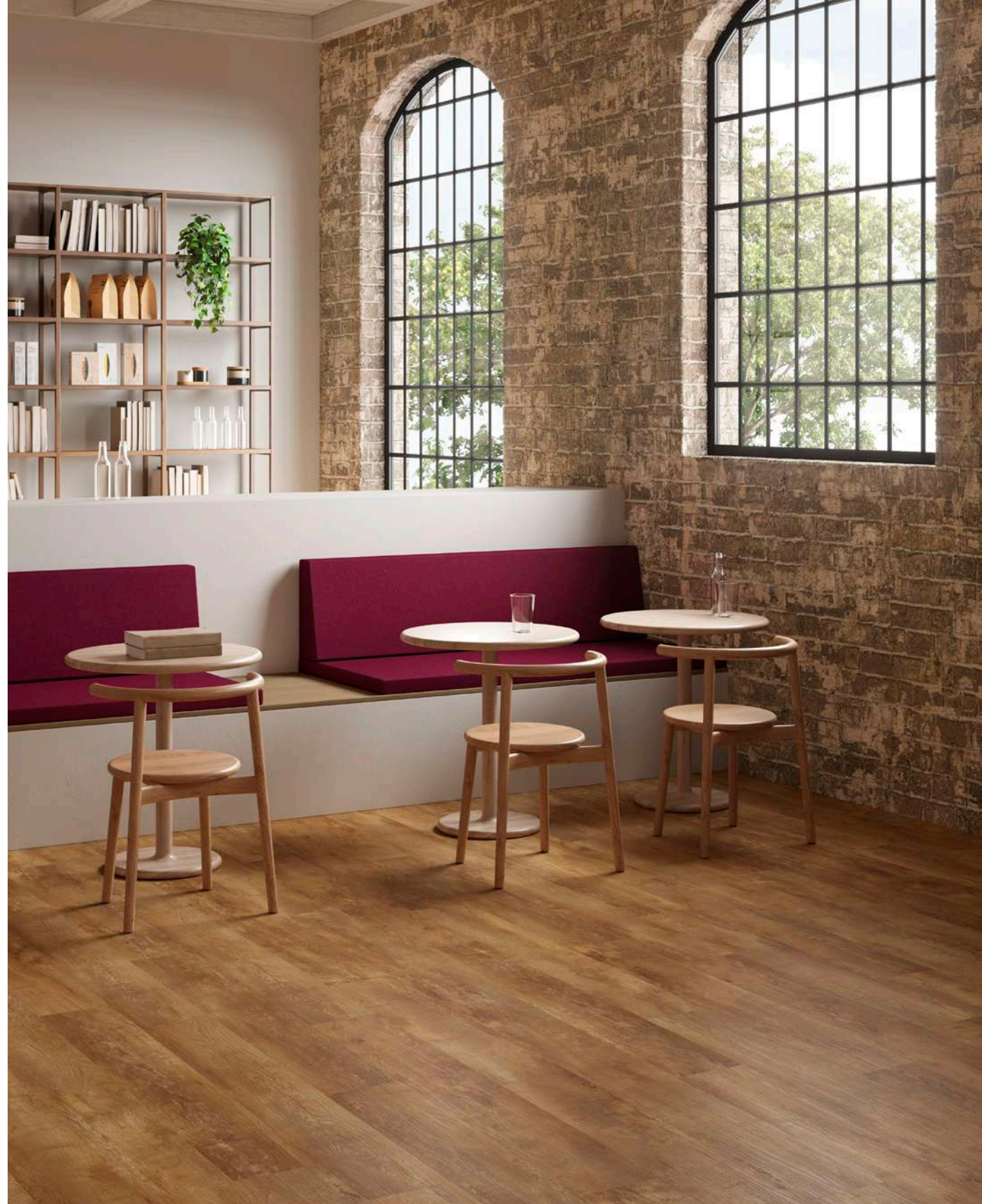

Moduleo 55 / Woods

Country Oak 24456

- Dryback (DB)
- 2.50 mm total thickness
- 0.55 mm wear layer
- 4 sided bevel

Moduleo 55 / Woods



Verdon Oak 24984 LRV 9
19,6 x 132 cm



Ethnic Wengé 28890 LRV 16
19,6 x 132 cm



Mexican Ash 20875 LRV 14
19,6 x 132 cm



Sherman Oak 22841 LRV 13
19,6 x 132 cm / 21,4 x 149,8 cm



Latin Pine 24868 LRV 20
19,6 x 132 cm



Baltic Maple 28884 LRV 15
19,6 x 132 cm



Latin Pine 24874 LRV 16
19,6 x 132 cm



Montreal Oak 24570 LRV 9
19,6 x 132 cm



Blackjack Oak 22246 LRV 27
19,6 x 132 cm



Mexican Ash 20245 LRV 28
19,6 x 132 cm



Ethnic Wengé 28282 LRV 27
19,6 x 132 cm



Chester Oak 24838 LRV 17
19,6 x 132 cm



Country Oak 24432 LRV 32
19,6 x 132 cm



Country Oak 24456 LRV 18
19,6 x 132 cm



Montreal Oak 24825 LRV 20
19,6 x 132 cm



Persian Walnut 20444 LRV 14
19,6 x 132 cm

Moduleo 55 / Woods



Moduleo 55 / Woods

○ Sherman Oak 22232

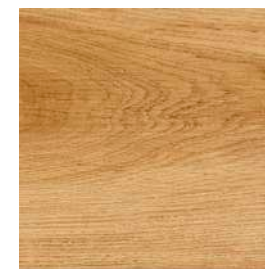

Classic Oak 24438 LRV 24
19,6 x 132 cm



Classic Oak 24235 LRV 28
19,6 x 132 cm



Chester Oak 24418 LRV 38
19,6 x 132 cm

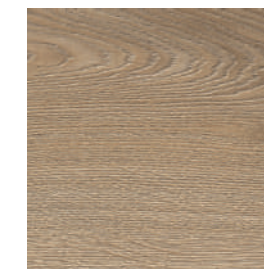

Sherman Oak 22232 LRV 33
19,6 x 132 cm / 21,4 x 149,8 cm



Blackjack Oak 22220 LRV 32
19,6 x 132 cm
*HB: 15,8 x 63,2 cm



Blackjack Oak 22229 LRV 29
19,6 x 132 cm
*HB: 15,8 x 63,2 cm



Classic Oak 24234 LRV 33
19,6 x 132 cm



Verdon Oak 24280 LRV 28
19,6 x 132 cm



Baltic Maple 28230 LRV 37
19,6 x 132 cm



Chester Oak 24229 LRV 34
19,6 x 132 cm

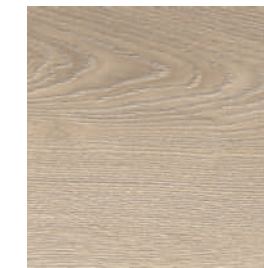

Sherman Oak 22221 LRV 43
19,6 x 132 cm / 21,4 x 149,8 cm



Blackjack Oak 22215 LRV 45
19,6 x 132 cm



*Herringbone (HB)



Moduleo 55 / Woods

Verdon Oak 24232

Moduleo 55 / Woods



Verdon Oak 24232 LRV 38
19,6 x 132 cm



Latin Pine 24242 LRV 43
19,6 x 132 cm



Ethnic Wengé 28160 LRV 45
19,6 x 132 cm



Verdon Oak 24117 LRV 49
19,6 x 132 cm



Verdon Oak 24936 LRV 35
19,6 x 132 cm



Sherman Oak 22941 LRV 28
19,6 x 132 cm / 21,4 x 149,8 cm

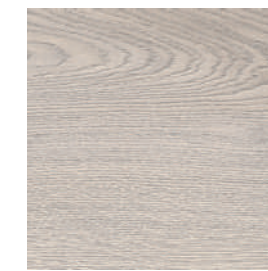

Sherman Oak 22911 LRV 45
19,6 x 132 cm / 21,4 x 149,8 cm

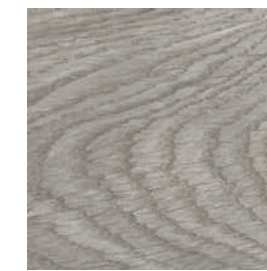

Chester Oak 24948 LRV 39
19,6 x 132 cm



Fazino Maple 28920 LRV 26
19,6 x 132 cm



Verdon Oak 24962 LRV 16
19,6 x 132 cm



Mexican Ash 20965 LRV 22
19,6 x 132 cm



Blackjack Oak 22937 LRV 24
19,6 x 132 cm
*HB: 15,8 x 63,2 cm



*Herringbone (HB)



Moduleo 55 / Tiles

Mysto 46164

- Dryback (DB)
- 2.50 mm total thickness
- 0.55 mm wear layer
- 4 sided bevel

Moduleo 55 / Tiles



Desert Stone 46210 LRV 60
32,9 x 65,9 cm / 43,4 x 86,8 cm



Jura Stone 46110 LRV 63
32,9 x 65,9 cm

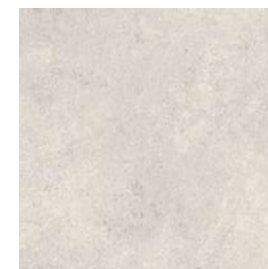

Jura Stone 46191 LRV 48
32,9 x 65,9 cm



Jersey Stone 46156 LRV 62
32,9 x 65,9 cm



River Wood 46137 LRV 53
32,9 x 65,9 cm



Azuriet 46148 LRV 58
32,9 x 65,9 cm
Glitter effect

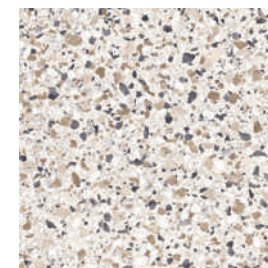

Mysto 46164 LRV 54
49,3 x 49,3 cm



Cloud Stone 46134 LRV 35
60,96 x 60,96 cm



Ceppo 46151 LRV 37
60,96 x 60,96 cm

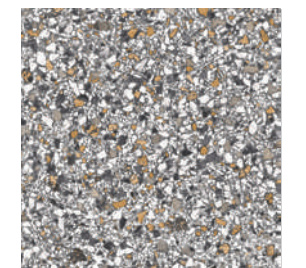

Mysto 46921 LRV 29
49,3 x 49,3 cm

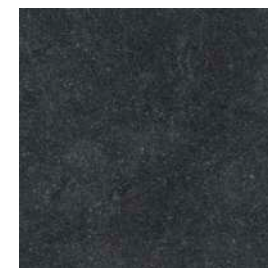

Azuriet 46985 LRV 10
32,9 x 65,9 cm
Glitter effect



Jersey Stone 46976 LRV 8
32,9 x 65,9 cm

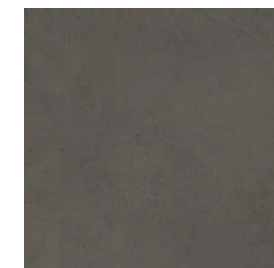

Hoover Stone 46979 LRV 9
32,9 x 65,9 cm / 60,96 x 60,96 cm



River Wood 46993 LRV 7
32,9 x 65,9 cm

Moduleo 55 / Tiles



Moduleo 55 / Tiles

Hoover Stone 46957



Jura Stone 46975 LRV 11
32,9 x 65,9 cm



Concrete 40986 LRV 15
32,9 x 65,9 cm



Desert Stone 46950 LRV 22
32,9 x 65,9 cm / 43,4 x 86,8 cm



Steelrock 46940 LRV 25
32,9 x 65,9 cm
Metal effect



Azuriet 46959 LRV 22
32,9 x 65,9 cm
Glitter effect



Hoover Stone 46957 LRV 14
32,9 x 65,9 cm / 60,96 x 60,96 cm

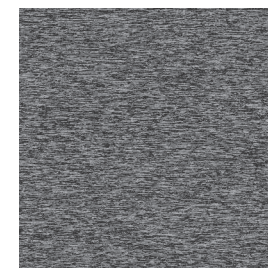

Brushed Metal 20950 LRV 33
32,9 x 65,9 cm
Metal effect



Ceppo 46961 LRV 18
60,96 x 60,96 cm



Hoover Stone 46926 LRV 21
32,9 x 65,9 cm / 60,96 x 60,96 cm
*HB: 15,8 x 63,2 cm



Mysto 46946 LRV 17
49,3 x 49,3 cm



Jura Stone 46956 LRV 19
32,9 x 65,9 cm



Desert Stone 46970 LRV 15
32,9 x 65,9 cm / 43,4 x 86,8 cm

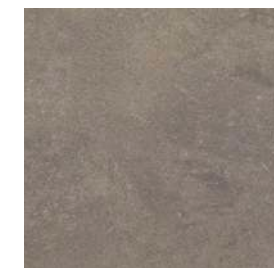

Azuriet 46860 LRV 22
32,9 x 65,9 cm
Glitter effect



Cloud Stone 46854 LRV 21
60,96 x 60,96 cm



*Herringbone (HB)

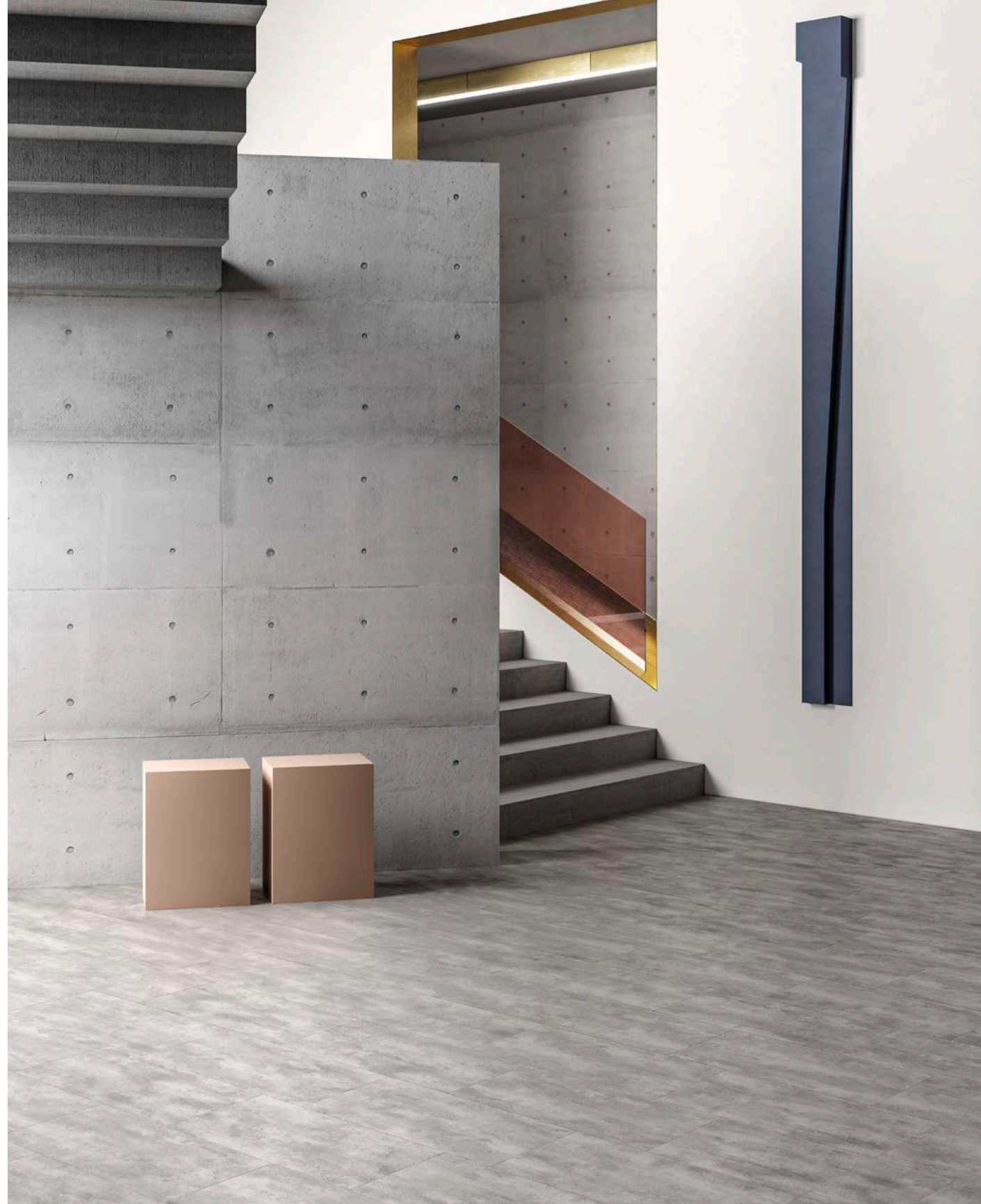

Moduleo 55 / Tiles

Concrete 46945

Moduleo 55 / Tiles



Concrete 40876 LRV 34
32,9 x 65,9 cm



Desert Stone 46920 LRV 36
32,9 x 65,9 cm / 43,4 x 86,8 cm

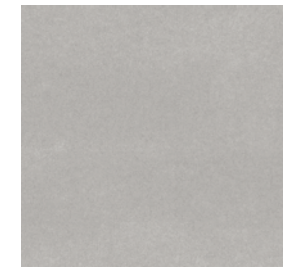

Desert Stone 46915 LRV 42
32,9 x 65,9 cm / 43,4 x 86,8 cm



Azuriet 46939 LRV 37
32,9 x 65,9 cm
Glitter effect



Azuriet 46919 LRV 48
32,9 x 65,9 cm
Glitter effect



Hoover Stone 46916 LRV 31
32,9 x 65,9 cm / 60,96 x 60,96 cm



Jura Stone 46960 LRV 26
32,9 x 65,9 cm



Concrete 40945 LRV 39
32,9 x 65,9 cm



Jersey Stone 46913 LRV 37
32,9 x 65,9 cm

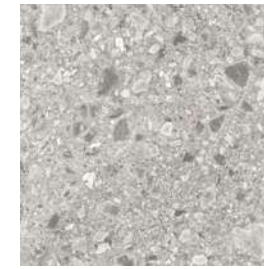

Ceppo 46921 LRV 31
60,96 x 60,96 cm



Steelrock 46234 LRV 36
32,9 x 65,9 cm
Metal effect



Cloud Stone 46244 LRV 36
60,96 x 60,96 cm



Brushed Metal 20830 LRV 35
32,9 x 65,9 cm
Metal effect



Jura Stone 46935 LRV 38
32,9 x 65,9 cm



Jura Stone 46820 LRV 36
32,9 x 65,9 cm



Moduleo 55 / Tiles

Desert Crayola 46533-46562-46616-46696

Moduleo 55 / Tiles



Jura Stone 46214 LRV 35
32,9 x 65,9 cm



Desert Crayola 46454 LRV 27
32,9 x 65,9 cm



Desert Crayola 46562 LRV 20
32,9 x 65,9 cm



Steelrock 46832 LRV 20
32,9 x 65,9 cm
Metal effect



River Wood 46882 LRV 20
32,9 x 65,9 cm



Desert Crayola 46533 LRV 34
32,9 x 65,9 cm



Desert Crayola 46616 LRV 47
32,9 x 65,9 cm



Desert Crayola 46772 LRV 16
32,9 x 65,9 cm



Desert Crayola 46696 LRV 13
32,9 x 65,9 cm



Moduleo 40

○
Classic Oak 24837-24980

- Dryback (DB)
- 2.35 mm total thickness
- 0.40 mm wear layer
- 4 sided bevel

Moduleo 40



Classic Oak 24980 LRV 9
19,6 x 132 cm



Country Oak 24892 LRV 16
19,6 x 132 cm



Country Oak 24958 LRV 21
19,6 x 132 cm



Classic Oak 24864 LRV 26
19,6 x 132 cm



Midland Oak 22821 LRV 23
19,6 x 132 cm



Classic Oak 24844 LRV 23
19,6 x 132 cm



Country Oak 24842 LRV 33
19,6 x 132 cm



Brio Oak 22877 LRV 16
19,6 x 132 cm

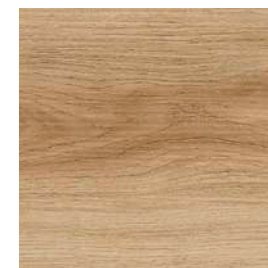

Classic Oak 24837 LRV 27
19,6 x 132 cm



Country Oak 24277 LRV 28
19,6 x 132 cm



Midland Oak 22231 LRV 32
19,6 x 132 cm



Brio Oak 22247 LRV 42
19,6 x 132 cm



Moduleo 40

○
Classic Oak 24932

Moduleo 40



Midland Oak 22240 LRV 36
19,6 x 132 cm



Brio Oak 22237 LRV 46
19,6 x 132 cm



Country Oak 24918 LRV 34
19,6 x 132 cm



Classic Oak 24228 LRV 43
19,6 x 132 cm



Country Oak 24130 LRV 45
19,6 x 132 cm



Midland Oak 22110 LRV 51
19,6 x 132 cm



Classic Oak 24125 LRV 45
19,6 x 132 cm



Classic Oak 24932 LRV 27
19,6 x 132 cm



Brio Oak 22927 LRV 24
19,6 x 132 cm



Brio Oak 22917 LRV 32
19,6 x 132 cm



Midland Oak 22929 LRV 32
19,6 x 132 cm

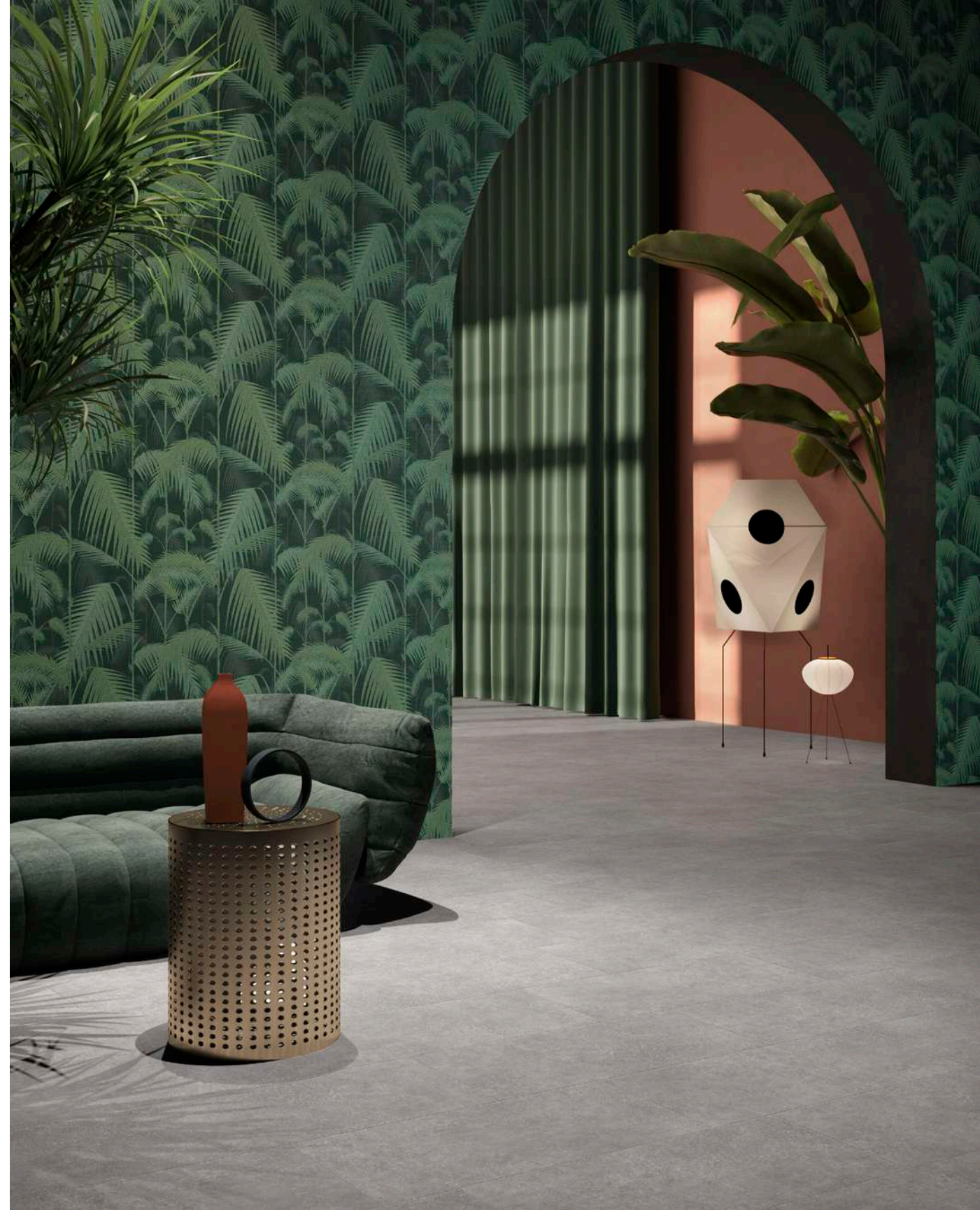

Moduleo 40

Cantera 46930

Moduleo 40



Venetian Stone 46981 LRV 8
32,9 x 65,9 cm



Cantera 46990 LRV 10
32,9 x 65,9 cm



Jetstone 46982 LRV 25
32,9 x 65,9 cm



Venetian Stone 46949 LRV 28
32,9 x 65,9 cm



Cantera 46930 LRV 28
32,9 x 65,9 cm



Jetstone 46942 LRV 38
32,9 x 65,9 cm



Venetian Stone 46931 LRV 50
32,9 x 65,9 cm



Venetian Stone 46111 LRV 68
32,9 x 65,9 cm





Studio Moods

The quickest modular flooring solution

Our designers created a stunning Studio Moods programme. We selected 70 colours out of our Moduleo 55 Woods, Moduleo 55 Tiles and Moduleo 55 Impressive collections and started puzzling the nine shapes into more than 100 creative patterns.

To design a completely exclusive and unique floor, fully personalised to your project, we offer you our Bespoke Creation (see page 84).

- Dryback
- 0.55 mm wear layer
- 2.50 mm total thickness
- 4 sided bevel

PATTERN 266
 Mustang Slate 70998
 Country Oak 54991

Studio Moods / The Shapes





Studio Moods / QuickShip Predefined Patterns

Our designers developed a **premium collection of Predefined Patterns**, to show you the endless possibilities of Studio Moods. Are you interested in creative, patterns that are still unique? Our QuickShip programme is available in **over 100 patterns**. Delivered in **just 10 business days**. All of the patterns have an easy order code to simplify the order request. You can also download files for your CAD/CAM software and order samples.

- PATTERN 417
- ◇ Desert Crayola 46772
 - ◇ Cloud Stone 46854
 - ◇ Jura Stone 46110

Studio Moods / QuickShip Predefined Patterns

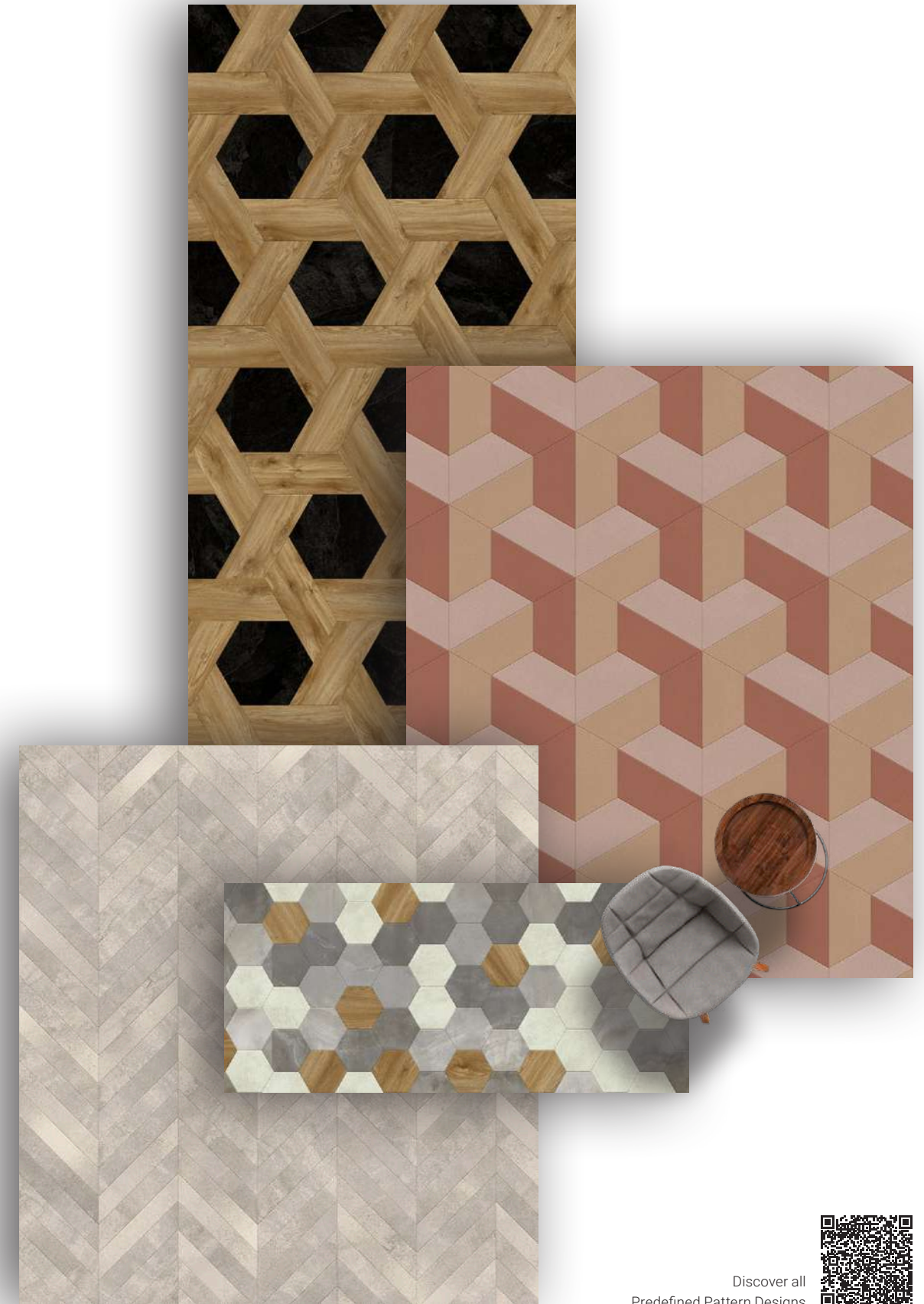

Discover all
Predefined Pattern Designs































































































Studio Moods / QuickShip Building Blocks

All QuickShip patterns have been designed using the same 69 'Building Blocks'. This means that these 70 references can also be ordered separately, immediately from stock. Take advantage of the **delivery time of only 10 business days** and order without a **minimum order quantity**. On the next page you will find our complete selection of Building Blocks

-  Cloud Stone 46134
-  Desert Crayola 46454
-  Desert Crayola 46562
-  Desert Crayola 46533

Studio Moods / QuickShip Building Blocks

	SMALL PLANK	CHEVRON	DIAMOND	BIG DIAMOND	TRAPEZOID	TRIANGLE	HEXAGON	BIG HEXAGON	PARALLELOGRAM
BLACKJACK OAK									
 22220									
 22937									
 22229									
COUNTRY OAK									
 54991									
SIERRA OAK									
 58346									
 58876									
CLOUD STONE									
 46134									
 46244									
 46854									
DESERT CRAYOLA									
 46533									
 46454									
 46562									
 46616									
 46696									
 46772									
JURA STONE									
 46110									
MUSTANG SLATE									
 70928									
 70998									



Studio Moods / Bespoke Creation

- △ Mysto 46921
- △ Desert Stone 46210

In just **three steps** you can go wild with Studio Moods. **Puzzle nine shapes into different patterns and combine them with all our Moduleo 55 Woods, Moduleo 55 Tiles and Moduleo 55 Impressive collections.** Bespoke Creation is available from just 75m² and a lead time of four to six weeks.

Studio Moods / Bespoke Creation

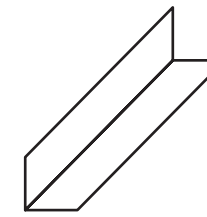

#01 Choose your shapes

Geometric shapes are the basic building blocks of a **creative Studio Moods floor**. There's a large variety of shapes available to choose from, from a simple rectangle to a sophisticated hexagon.

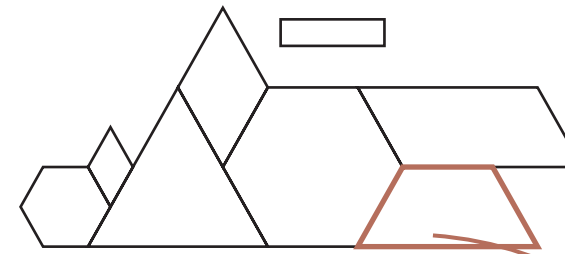

#02 Design your own unique pattern

Build **your very own Studio Moods pattern** by forming a repetitive combination of one or more geometric shapes. By combining them with each other at different angles, you can create an infinite number of kaleidoscopic patterns.

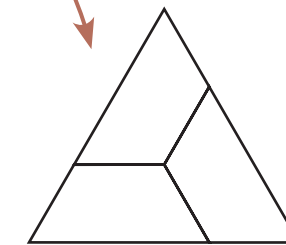

#03 Fill in the colours

All **160 designs** from our Moduleo 55 Woods, Moduleo 55 Tiles and Moduleo 55 Impressive collections **can be used to fill in your pattern**. Choose timeless natural woods and stones or high-impact colours to bring your floor to life.



Why choose LVT?

Our unique production process and smart use of cutting-edge technologies result in a floor that's durable, easy to maintain and natural looking.

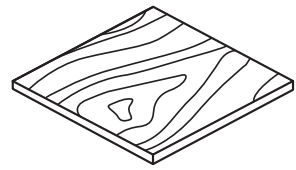

Original look and feel

We select only the most original looks and rely on an extensive range of realistic structures. Our water-based printing technique, with a very fine dot screen, makes it hard to discern our authentic designs from real wood or genuine stone. And it doesn't stop there; we use large cylinders to minimise pattern repeat, allowing us to cover up to 25m² without any duplication. Lastly, we add a V-groove on four sides of each plank or tile, resulting in an even more true-to-nature look.

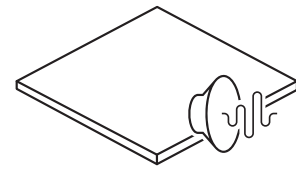

The perfect indoor environment

Our indoor air quality far exceeds legal requirements, achieving numerous international certifications: ISO 9001, ISO 14001, indoor air quality A+, BRE A+, to name just a few. Additionally, compatible with underfloor heating and reduces walking sound more than other types of floor. It offers ergonomic support, has great acoustic qualities and is warm underfoot, providing an all-round enjoyable atmosphere for any indoor space.

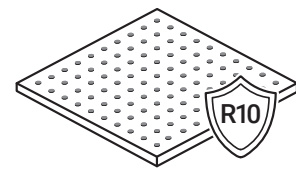

Performance you can trust

Although the designs may sweep you off your feet, their slip-resistant surface sure won't. Floors pass the industry accepted pendulum test and ramp test for slip resistance with flying colours – almost all are R10 classified. What's more, a water-resistant wear layer makes the floors easy to maintain and protects it from stains and scratches.



Verene™ finishing layer

An ultra-durable true matt finish

Our advanced Verene™ finish has been developed to provide an ultra-matt look that's tough and easy to maintain at the same time. This no-compromise innovative technology has a micro-folding that enhances texture on the surface of planks and tiles. This micro-folding optimizes the interaction with light, resulting in an ultra-matt look. What's more, the micro-folding creates a stronger finish to boost scratch and stain performance.

Discover our LVT collections

Our LVT collections reflect the unique patterns and textures found in nature, and offer distinctive abstract looks to explore. At the same time, they guarantee the easy installation and maintenance of luxury vinyl floors. The abundance of designs to choose from – oak, concrete, tropical shades and mystical textiles are just a few – give you the freedom to create truly unique spaces. With the Studio Moods collection, we've even adapted the shape of our planks to bring something extra to your project. Whether triangular or octagonal, we'll make them for you. Browse our other collections at www.ivc-commercial.com.



Endless combinations, infinite possibilities

IVC's broad range of LVT allows you to create unique floors that light up every room. But the ultimate way to take your project's floor to new heights is by combining different products for one special look. That's why we offer a variety of heterogeneous vinyl and carpet tiles that can be easily mixed and matched with your favourite LVT floor.



“

Our broad portfolio of 100% in-house designed Carpet Tiles, Luxury Vinyl Tiles, Heterogeneous Vinyl and Laminate undoubtedly holds the key for your project.

What's more, you can combine our Luxury Vinyl Tiles, Heterogeneous Vinyl and Carpet Tiles to create a layout that works for your space.”



Carpet Tiles

Colour and design to support wellbeing

Mix and match across colours and patterns to create layouts that inspire agile environments to support wellbeing and productivity. Through improved acoustics and great design, our high-performance carpet tiles bring a more comfortable experience in today's workplaces.

Luxury Vinyl Tiles offer excellent compatibility with Carpet Tiles.

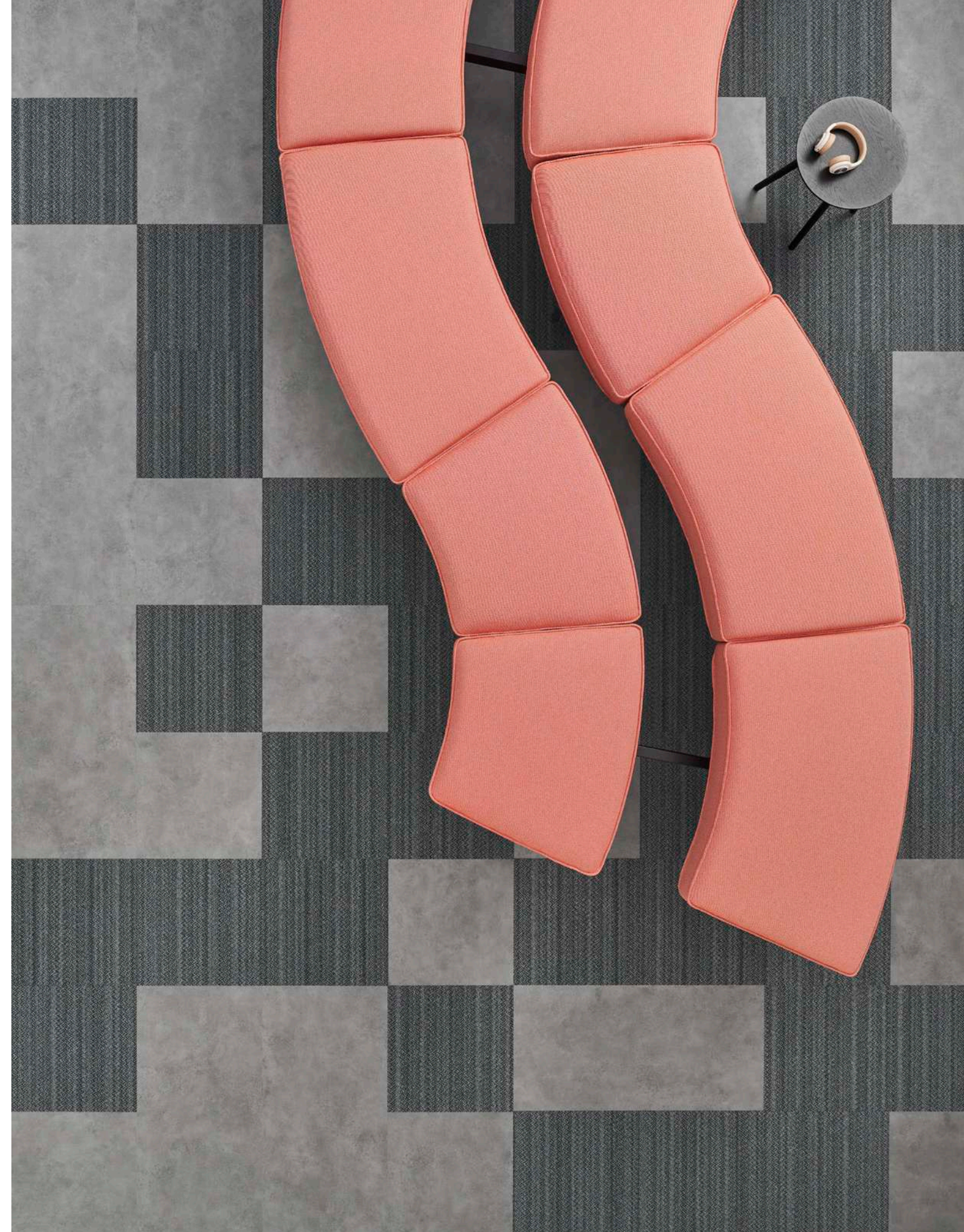

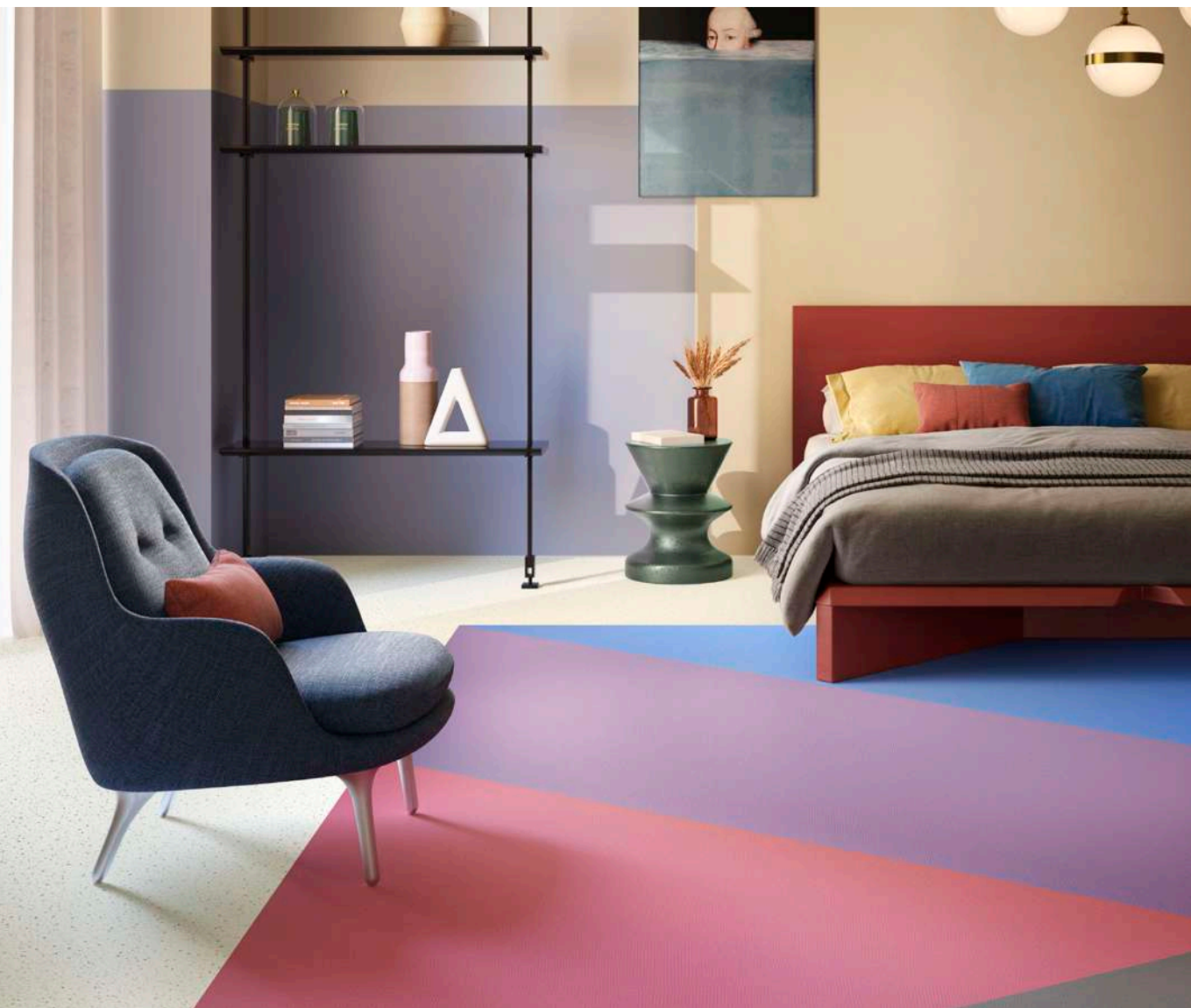

Heterogeneous Vinyl

Easy, durable, versatile

Our sheet vinyl collections are the solution for a stunning floor that's easy to install and maintain. Use them for all your projects; retail, offices, day care centres, social housing, and even schools. Wet jackets, muddy shoes and noisy students are no problem; our heterogeneous vinyl is at the top of its class when it comes to durability, hygiene and acoustic performance.

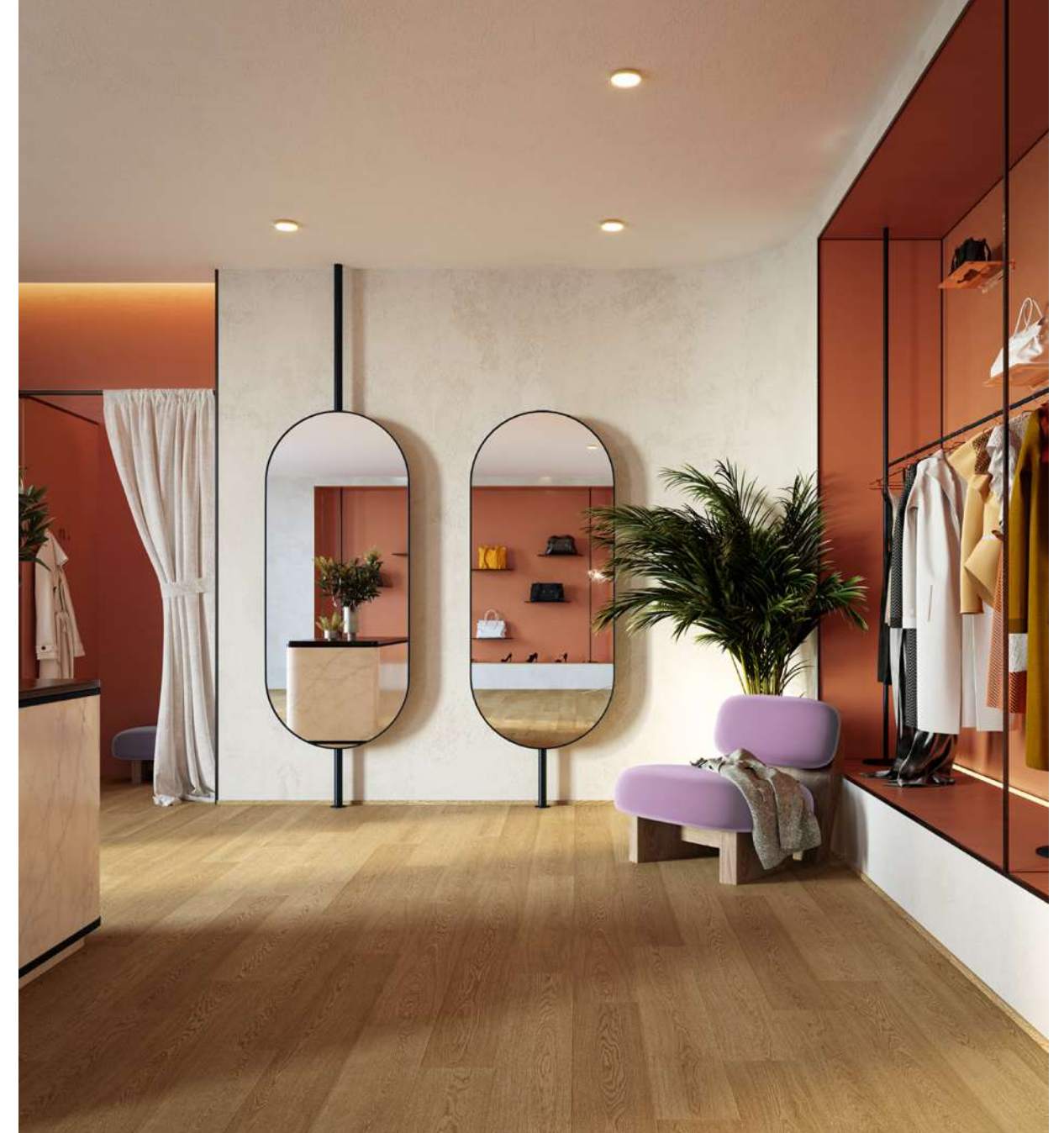

Laminate

Nature reimagined

With class-leading impact, scratch and wear-resistance, Laminate takes the best of nature's design and puts it into an affordable and sustainable hard floor that can withstand commercial use. A wide range of wood designs, made true-to-life with perfectly synchronised Emboss in Register surface texture, connect all kinds of interior to the positive influence of the natural world. Empower interiors with a great performing hybrid recycled wood construction that gives glue-free fitting.



1. Tackifier
(For Loose Lay & Loose Lay Acoustic)



2. Standard skirting



3. Pipe covers



4. End profile



5. Step-Up: entrance mat



6. Adapter profile

Accessories

Smart flooring solutions for peace of mind

We've thought of everything to help make installation, finishing and maintenance easier. Whether you're looking for matching high-quality skirting boards, the right underlay, durable profiles or other installation products; we have the solution.



Go to [ivic-commercial.com](https://www.ivic-commercial.com) and discover updates of our accessories collection.

Flex Pro

Underlay

The innovative, self-adhesive Flex Pro underlay is the perfect match for IVC LVT floors. It makes the installation process a breeze, saving time and money. Uninstalling the floor is easy as well, and doesn't damage your subfloor. What's more, waiting for the glue to harden is a thing of the past; simply walk on the floor as soon as it's installed. This underlay solution is for the Origin 30 and Moduleo 55 collections.



Future-proof, for you and for the planet

At IVC Group, we truly believe in products that are developed with the future in mind. That's why we take the time to pause and reflect on the impacts of our entire strategy and operation. But we also realise that actions speak louder than words, so here's how we raise the industry standard for sustainability, day after day.

“

Through our certified processes, skilled and inspired people and product portfolio that combines good value and corporate social responsibility, we really make the difference, for you and for the planet.”

- Through resource conservation and waste reduction, we minimise the environmental impact of our manufacturing and distribution operations.
- Our energy-efficient flooring plants are among the leanest and greenest in their class.
- To get our products to you, inland waterways are the logical choice.
- We invest in clean-air technology and cutting-edge manufacturing methods.
- We use as many recycled or renewable materials as possible – think of eco-friendly inks and recycled PVC.
- We hold all suppliers accountable for ensuring that products are made in a responsible manner – one that respects both labour and environment.





Technical Specifications

Spécifications techniques - Technische specificaties - Technische Spezifikationen	
Product norm / Classe d'usage - Gebruiksklasse - Eignungsklasse	-
Level of use / Classe d'usage - Gebruiksklasse - Eignungsklasse	EN ISO 10874
Total thickness / Epaisseur totale - Totale dikte - Gesamtdicke	EN ISO 24346
Wear layer / Couche d'usure - Slijtlaag - Nutzschrift	EN ISO 24340
Wear layer binder content / teneur en liant de la couche d'usure - Bindmiddelgehalte slijtlaag - Bindemittelgehalt Verschleißschicht	EN ISO 10582
Surface treatment / traitement de surface - oppervlaktebehandeling - oberflächenvergütung	-
Total weight g/m² / Poids total g/m² - Totaal gewicht g/m² - Flächengewicht g/m²	EN ISO 23997
Embossed in register / Grainage en rapport - Register embossing - Synchronprägung	-
Planks A / Lames A - Planken A - Dielen A	EN ISO 24342
Planks B / Lames B - Planken B - Dielen B	EN ISO 24342
Planks C / Lames C - Planken C - Dielen C	EN ISO 24342
Tiles A / Dalles A - Tegels A - Fliesen A	EN ISO 24342
Tiles B / Dalles B - Tegels B - Fliesen B	EN ISO 24342
Box planks A / Boîte de lames A - Doos planken A - Ein Karton Dielen A	-
Box planks B / Boîte de lames B - Doos planken B - Ein Karton Dielen B	-
Box planks C / Boîte de lames C - Doos planken C - Ein Karton Dielen C	-
Box tiles A / Boîte de dalles A - Doos tegels A - Ein Karton Fliesen A	-
Box tiles B / Boîte de dalles B - Doos tegels B - Ein Karton Fliesen B	-
Inflammability / Classement feu - Brandklasse - Brandverhalten	EN 13501-1
Scratch resistance / Résistance aux rayures - Krasvastheid - Verschleißverhalten	EN 16094
Slip resistance - Glissance - Antislip - Rutschfest	EN 13893
Slip restraint / Résistance au glissement - Slipweerstand - Rutschhemmung	DIN 51130
Residual indentation / Poinçonnement rémanent - Restindruk - Eindrückverhalten	EN ISO 24343-1
Furniture leg resistance / Résistance au pied du meuble - Meubelpoottest - Möbelschubtest	EN ISO 16581
Curling / Incurvation - Krulling - Schüsselung	EN ISO 23999
Electrical resistance / Résistance électrique - Elektrische weerstand - Elektrischer Widerstand	EN 1081
Dimensional stability / Stabilité dimensionnelle - Dimensionele stabiliteit - Massänderung	EN ISO 23999
Heat insulation / Isolation thermique - Thermische isolatie - Wärmeleitfähigkeit	EN ISO 10456
Thermal conductivity / Conductivité thermique - Warmtegeleidsvermogen - Wärmeleitfähigkeit	EN 12667
Thermal resistance R / Résistance thermique R - Warmteoorlaatweerstand R - Wärmedurchlasswiderstand R	EN 12667
Formaldehyde group / Classe formaldéhyde - Formaldehydeklasse - Formaldehyd Klassifizierung	EN 717-1
Acoustic insulation / Efficacité acoustique - Kontaktgeluidisolatie - Trittschallverbesserungsmaß	EN ISO 717-2 EN ISO 10140-3
Acoustic insulation / Efficacité acoustique - Kontaktgeluidisolatie - Trittschallverbesserungsmaß + Xtrafloor Flex Pro underlay	EN ISO 717-2
Castor chair resistance / Résistance aux chaises à roulettes - Bestand tegen stoelwielen - Stuhlrollenfestigkeit	EN ISO 4918
Stain resistance / Résistance aux taches - Vlekbestendigheid - Fleckenbeständigkeit	ISO 26987 EN 438-2
Light fastness / Résistance à la lumière - Lichtechtheid - Lichtechtheit	ISO 105-B02
Underfloor heating / Chauffage par le sol - Vloerverwarming - Bodenheizung	EN 12524
Warranty years / Garantie ans - Garantie in jaren - Garantie Jahren	
UPEC Classification / Classement UPEC - UPEC-classificatie - UPEC-Klassifizierung	QB 30
N°certificat QB UPEC	QB 30
Wear resistance / Résistance à l'usure - Slijtvastheid - Verschleißfestigkeit	EN 13329 Annex E
Impact resistance / Résistance aux chocs - Impactweerstand - Stoßfestigkeit	EN 13329 Annex F
Wet Pendulum / Pendule humide - Wet pendulum - Nasses Pendel	BS 7976-2
Bevel technology / Technologie du biseau - Bevel-technologie - Fasen-Technik	
	AgBB Scheme 2018/2021
	French VOC Regulation
	French CMR Regulation
	M1
	Belgian VOC Regulation
	Italian VOC Regulation
	Eurofins Indoor Air Comfor
	Eurofins Indoor Air Comfort GOLD
	BREEAM International New construction 2016
	LEED v4
	TVOC (28days)

Emission into indoor air EN 16516 /
Emission dans l'air intérieur EN 16516 - Emissie in binnenlucht EN 16516 - Emission in die Innenraumluft

Origin 55 Engineered Click Acoustic	Origin 30 Dryback	Origin 30 Engineered Click Acoustic	Matrix 70 Loose Lay
EN 16 511	ISO 10582	EN 16511	ISO 10582
23 - 33	23 - 31	23 - 31	23 - 34 - 43
6,00 mm	2,00 mm	5,00 mm	5,00 mm
0,55 mm	0,30 mm	0,30 mm	0,70 mm
Type I	Type I	Type I	Type I
Twinguard®	Protectonite®	Twinguard®	Superguard
8050	3293	7032	8400
According to design	-	-	-
18,9 x 131,7 cm	132 x 19,6 cm	131,8 x 18,9 cm	17,78 x 121,92 cm
20,9 x 149,4 cm	-	-	-
12,6 x 63 cm	-	-	-
30,3 x 61 cm	65,9 x 32,9 cm	61 x 30,3 cm	50 x 50 cm
42,8 x 85,6 cm	-	-	45,72 x 91,44 cm
8 pcs - 1,99 m²	18 pcs/box - 4,66 m²/box	10 pcs/box - 2,49 m²/box	10 pcs - 2,17 m²
6 pcs - 1,87 m²	-	-	-
10 pcs - 0,80 m²	-	-	-
10 pcs - 1,85 m²	18 pcs/box - 3,9 m²/box	12 pcs/box - 2,22 m²/box	8 pcs - 2,00 m²
6 pcs - 2,20 m²	-	-	6 pcs - 2,51 m²
Bfl-s1	Bfl-s1	Bfl-s1	Bfl-s1
≤ MSR-A2 ≤ MSR-B2	≤ MSR-A2 ≤ MSR-B2	≤ MSR-A2 ≤ MSR-B2	-
DS	DS	DS	DS
R10	R9 / 10	R9 / 10	R9 / R10
Norm: ≤ 0,20 mm	Norm: ≤ 0,10 mm. Average measured value: 0,03 mm	Norm: ≤ 0,20 mm	Norm: ≤ 0,10 mm
No damage	No damage	No damage	No damage
≤ 1 mm	Norm: ≤ 2 mm Average measured value: ≤ 2 mm	≤ 1 mm	Norm: ≤ 1 mm
≤ 10° Ohm	≤ 10° Ohm	≤ 10° Ohm	≤ 10° Ohm
Norm: ≤ 0,25 % Average measured value: ≤ 0,10 %	Norm: ≤ 0,25 % Average measured value: ≤ 0,05 %	Norm: ≤ 0,25 % Average measured value: ≤ 0,10 %	Norm: ≤ 0,10 %
-	-	-	0,25 w/(m.K)
0,017 W/mK	0,210 W/mK	-	-
0,044 m². K/W	0,010 m². K/W	0,032 m².K/W	0,022 m². K/W
E1	E1	E1	E1
Up to 22dB / 10dB ΔLlin	-	ΔLw 19 / ΔLlin 8 dB	8 dB
-	-	-	15 dB
Pass 25000 cycles	Pass 25000 cycles	Pass 25000 cycles	Pass 25000 cycles
Good	Good	Good	Good
≥ 6	≥6	≥6	≥ 6
Suitable, max 27°C	Suitable, max 27°C	Suitable, max 27°C	Suitable, max 27°C
10 years	5 years	5 years	10 years
-	-	-	-
-	-	-	-
Norm: ≥ 2000 cycles	-	-	-
> 1800mm	-	-	-
Report pending	-	-	-
4-sided bevel	4-sided bevel	4-sided bevel	Bevel according to design
Compliant	Compliant	Compliant	Compliant
A+	A+	A+	A+
Compliant	Compliant	Compliant	Compliant
Compliant	-	Compliant	Compliant
Compliant	Compliant	Compliant	Compliant
Compliant	Compliant	Compliant	Compliant
Compliant	Compliant	Compliant	Compliant
Compliant	Compliant	Compliant	Compliant
Compliant	Compliant	Compliant	Compliant
Exemplary level	Exemplary Level	Exemplary Level	Exemplary level
Compliant	Compliant	Compliant	Compliant
≤ 20 µg/m³	≤ 20 µg/m³	≤ 20 µg/m³	-

The warranty covers manufacturing defects and premature wear in the event of normal use / La garantie couvre les vices de fabrication et l'usure précoce en usage normal
Die Garantie deckt Herstellungsfehler und vorzeitigen Verschleiß bei normaler Nutzung / De garantie dekt fabricagefouten en voortijdig afslijten bij normaal gebruik



Technical Specifications

Spécifications techniques - Technische specificaties - Technische Spezifikationen

Product norm / Classe d'usage - Gebruiksklasse - Eignungsklasse	-
Level of use / Classe d'usage - Gebruiksklasse - Eignungsklasse	EN ISO 10874
Total thickness / Epaisseur totale - Totale dikte - Gesamtdicke	EN ISO 24346
Wear layer / Couche d'usure - Slijtlaag - Nutzschrift	EN ISO 24340
Surface treatment / traitement de surface - oppervlaktebehandeling - oberflächenvergütung	EN ISO 10582
Wear layer PUR content / Traitement polyurethane - PUR slijtlaag behandeling - Schutz vor Schmutz PUR	-
Total weight g/m² / Poids total g/m² - Totaal gewicht g/m² - Flächengewicht g/m²	EN ISO 23997
Embossed in register / Grainage en rapport - Register embossing - Synchronprägung	-
Planks A / Lames A - Planken A - Dielen A	EN ISO 24342
Planks B / Lames B - Planken B - Dielen B	EN ISO 24342
Planks C / Lames C - Planken C - Dielen C	EN ISO 24342
Tiles A / Dalles A - Tegels A - Fliesen A	EN ISO 24342
Tiles B / Dalles B - Tegels B - Fliesen B	EN ISO 24342
Tiles C / Dalles C - Tegels C - Fliesen C	EN ISO 24342
Tiles D / Dalles D - Tegels D - Fliesen D	-
Box planks A / Boîte de lames A - Doos planken A - Ein Karton Dielen A	-
Box planks B / Boîte de lames B - Doos planken B - Ein Karton Dielen B	-
Box planks C / Boîte de lames C - Doos planken C - Ein Karton Dielen C	-
Box tiles A / Boîte de dalles A - Doos tegels A - Ein Karton Fliesen A	-
Box tiles B / Boîte de dalles B - Doos tegels B - Ein Karton Fliesen B	-
Box tiles C / Boîte de dalles C - Doos tegels C - Ein Karton Fliesen C	-
Box tiles D / Boîte de dalles D - Doos tegels D - Ein Karton Fliesen D	-
Inflammability / Classement feu - Brandklasse - Brandverhalten	EN 13501-1
Scratch resistance / Résistance aux rayures - Krasvastheid - Verschleißverhalten	EN 16094
Slip resistance - Glissance - Antislip - Rutschfest	EN 13893
Slip restraint / Résistance au glissement - Slipweerstand - Rutschhemmung	DIN 51130
Residual indentation / Poinçonnement rémanent - Restindruk - Eindrückverhalten	EN ISO 24343-1
Furniture leg resistance / Résistance au pied du meuble - Meubelpoottest - Möbelschubtest	EN ISO 16581
Curling / Incurvation - Krulling - Schüsselung	EN ISO 23999
Electrical resistance / Résistance électrique - Elektrische weerstand - Elektrischer Widerstand	EN 1081
Dimensional stability / Stabilité dimensionnelle - Dimensionele stabiliteit - Massänderung	EN ISO 23999
Heat insulation / Isolation thermique - Thermische isolatie - Wärmeleitfähigkeit	EN ISO 10456
Thermal conductivity / Conductivité thermique - Warmtegeleidingsvermogen - Wärmeleitfähigkeit	EN 12667
Thermal resistance R / Résistance thermique R - Warmtedoorlaatweerstand R - Wärmedurchlasswiderstand R	EN 12667
Formaldehyde group / Classe formaldéhyde - Formaldehydekategorie - Formaldehyd Klassifizierung	EN 717-1
Acoustic insulation / Efficacité acoustique - Kontaktgeluidisolatie - Trittschallverbesserungsmaß	EN ISO 717-2 EN ISO 10140-3
Acoustic insulation / Efficacité acoustique - Kontaktgeluidisolatie - Trittschallverbesserungsmaß + Xtrafloor Flex Pro underlay	EN ISO 717-2
Castor chair resistance / Résistance aux chaises à roulettes - Bestand tegen stoelwielen - Stuhlrollenfestigkeit	EN ISO 4918
Stain resistance / Résistance aux taches - Vlekbestendigheid - Fleckenbeständigkeit	ISO 26987 EN 438-2
Light fastness / Résistance à la lumière - Lichtechtheid - Lichtechtheit	ISO 105-B02
Underfloor heating / Chauffage par le sol - Vloerverwarming - Bodenheizung	EN 12524
Warranty years / Garantie ans - Garantie in jaren - Garantie Jahren	-
UPEC Classification / Classement UPEC - UPEC-classificatie - UPEC-Klassifizierung	QB 30
N°certificat QB UPEC	QB 30
Wear resistance / Résistance à l'usure - Slijtvastheid - Verschleißfestigkeit	EN 13329 Annex E
Impact resistance / Résistance aux chocs - Impactweerstand - Stoßfestigkeit	EN 13329 Annex F
Wet Pendulum / Pendule humide - Wet pendulum - Nasses Pendel	BS 7976-2
Bevel technology / Technologie du biseau - Bevel-technologie - Fasen-Technik	-
AgBB Scheme 2018/2021	AgBB Scheme 2018/2021
French VOC Regulation	French VOC Regulation
French CMR Regulation	French CMR Regulation
M1	M1
Belgian VOC Regulation	Belgian VOC Regulation
Italian VOC Regulation	Italian VOC Regulation
Eurofins Indoor Air Comfort	Eurofins Indoor Air Comfort
Eurofins Indoor Air Comfort GOLD	Eurofins Indoor Air Comfort GOLD
BREEAM International New construction 2016	BREEAM International New construction 2016
LEED v4	LEED v4
TVOC (28days)	TVOC (28days)
Emission into indoor air EN 16516 / Emission dans l'air intérieur EN 16516 - Emissie in binnenlucht EN 16516 - Emission in die Innenraumluft	-

Moduleo 55 Herringbone	Moduleo 55 Expressive	Moduleo 55 Impressive	Moduleo 55 Woods
ISO 10582	ISO 10582	ISO 10582	ISO 10582
23 - 33 - 42	23 - 33 - 42	23 - 33 - 42	23 - 33 - 42
2,50 mm	2,50 mm	2,50 mm	2,50 mm
0,55 mm	0,55 mm	0,55 mm	0,55 mm
Type I	Type I	Type I	Type I
Protectonite®	Protectonite®	Protectonite®	Protectonite®
4059	4059	4059	4059
Yes	Yes	Yes	-
15,8 x 63,2 cm	19,6 x 132 cm	19,6 x 132 cm	19,6 x 132 cm
-	-	21,4 x 149,8 cm	21,4 x 149,8 cm
-	24,6 x 149,8 cm	15,8 x 63,2 cm	15,8 x 63,2 cm
-	-	32,9 x 65,9 cm	-
-	49,3 x 49,3 cm	-	-
-	-	43,4 x 86,8 cm	-
-	-	-	-
-	14 pcs - 3,62 m²	14 pcs - 3,62 m²	14 pcs - 3,62 m²
-	-	10 pcs - 3,21 m²	10 pcs - 3,21 m²
24 pcs - 2,4 m²	10 pcs - 3,69 m²	24 pcs - 2,40 m²	24 pcs - 2,40 m²
-	-	16 pcs - 3,47 m²	-
-	14 pcs - 3,40 m²	-	-
-	-	10 pcs - 3,77 m²	-
-	-	-	-
Bfl-s1	Bfl-s1	Bfl-s1	Bfl-s1
-	-	Class T	Class T
DS	DS	DS	DS
R10	R9 / R10	R9 / R10	R10
Norm: ≤ 0,10 mm	Norm: ≤ 0,10 mm. Average measured value: 0,03 mm	Norm: ≤ 0,10 mm. Average measured value: 0,03 mm	Norm: ≤ 0,10 mm. Average measured value: 0,03 mm
No damage	No damage	No damage	No damage
Norm: ≤ 2 mm	Norm: ≤ 2 mm	Norm: ≤ 2 mm	Norm: ≤ 2 mm
≤ 10° Ohm	≤ 10° Ohm	≤ 10° Ohm	≤ 10° Ohm
Norm: ≤ 0,25 %. Average measured value: ≤ 0,05 %	Norm: ≤ 0,25 %. Average measured value: ≤ 0,05 %	Norm: ≤ 0,25 %. Average measured value: ≤ 0,05 %	Norm: ≤ 0,25 %. Average measured value: ≤ 0,05 %
0,25 w/(m.K)	0,25 W/mK	0,25 W/mK	0,25 W/mK
-	-	-	-
0,010 m². K/W	0,01 m². K/W	0,01 m². K/W	0,01 m². K/W
E1	E1	E1	E1
3 dB	3 dB	3 dB	3 dB
-	-	-	-
10 dB	10 dB	10 dB	10 dB
Pass 25000 cycles	Pass 25000 cycles	Pass 25000 cycles	Pass 25000 cycles
Good	Good	Good	Good
≥ 6	≥ 6	≥6	≥6
Suitable, max 27°C	Suitable, max 27°C	Suitable, max 27°C	Suitable, max 27°C
10 years	10 years	10 years	10 years
-	U3P3E2C2	U3P3E2C2	U3P3E2C2
345-010.1	345-010.1	345-010.1	345-010.1
-	-	-	-
-	-	-	-
-	-	-	-
4-sided beve	4-sided bevel	-	-
Compliant	Compliant	Compliant	Compliant
A+	A+	A+	A+
Compliant	Compliant	Compliant	Compliant
-	-	-	-
Compliant	Compliant	Compliant	Compliant
Compliant	Compliant	Compliant	Compliant
Compliant	Compliant	Compliant	Compliant
Compliant	Compliant	Compliant	Compliant
Compliant	Compliant	Compliant	Compliant
Exemplary Level	Exemplary Level	Exemplary Level	Exemplary Level
Compliant	Compliant	Compliant	Compliant
≤ 20 µg/m³	-	-	-



The warranty covers manufacturing defects and premature wear in the event of normal use / La garantie couvre les vices de fabrication et l'usure précoce en usage normal
Die Garantie deckt Herstellungsfehler und vorzeitigen Verschleiß bei normaler Nutzung / De garantie dekt fabricagefouten en voortijdig afslijten bij normaal gebruik

Technical Specifications

Spécifications techniques - Technische specificaties - Technische Spezifikationen

Product norm / Classe d'usage - Gebruiksklasse - Eignungsklasse	-
Level of use / Classe d'usage - Gebruiksklasse - Eignungsklasse	EN ISO 10874
Total thickness / Epaisseur totale - Totale dikte - Gesamtdicke	EN ISO 24346
Wear layer / Couche d'usure - Slijtlaag - Nutzschrift	EN ISO 24340
Wear layer binder content / teneur en liant de la couche d'usure - Bindmiddelgehalte slijtlaag - Bindemittelgehalt Verschleißschicht	EN ISO 10582
Surface treatment / traitement de surface - oppervlaktebehandeling - oberflächenvergütung	-
Total weight g/m² / Poids total g/m² - Totaal gewicht g/m² - Flächengewicht g/m²	EN ISO 23997
Embossed in register / Grainage en rapport - Register embossing - Synchronprägung	-
Planks A / Lames A - Planken A - Dielen A	EN ISO 24342
Planks B / Lames B - Planken B - Dielen B	EN ISO 24342
Planks C / Lames C - Planken C - Dielen C	EN ISO 24342
Tiles A / Dalles A - Tegels A - Fliesen A	EN ISO 24342
Tiles B / Dalles B - Tegels B - Fliesen B	EN ISO 24342
Box planks A / Boîte de lames A - Doos planken A - Ein Karton Dielen A	-
Box planks B / Boîte de lames B - Doos planken B - Ein Karton Dielen B	-
Box planks C / Boîte de lames C - Doos planken C - Ein Karton Dielen C	-
Box tiles A / Boîte de dalles A - Doos tegels A - Ein Karton Fliesen A	-
Box tiles B / Boîte de dalles B - Doos tegels B - Ein Karton Fliesen B	-
Inflammability / Classement feu - Brandklasse - Brandverhalten	EN 13501-1
Scratch resistance / Résistance aux rayures - Krasvastheid - Verschleißverhalten	EN 16094
Slip resistance - Glissance - Antislip - Rutschfest	EN 13893
Slip restraint / Résistance au glissement - Slipweerstand - Rutschhemmung	DIN 51130
Residual indentation / Poinçonnement rémanent - Restindruk - Eindrückverhalten	EN ISO 24343-1
Furniture leg resistance / Résistance au pied du meuble - Meubelpoottest - Möbelschubtest	EN ISO 16581
Curling / Incurvation - Krulling - Schüsselung	EN ISO 23999
Electrical resistance / Résistance électrique - Elektrische weerstand - Elektrischer Widerstand	EN 1081
Dimensional stability / Stabilité dimensionnelle - Dimensionale stabilität - Massänderung	EN ISO 23999
Heat insulation / Isolation thermique - Thermische isolatie - Wärmeleitfähigkeit	EN ISO 10456
Thermal conductivity / Conductivité thermique - Warmtegeleidingsvermogen - Wärmeleitfähigkeit	EN 12667
Thermal resistance R / Résistance thermique R - Warmteoorlaatweerstand R - Wärmedurchlasswiderstand R	EN 12667
Formaldehyde group / Classe formaldéhyde - Formaldehydeklasse - Formaldehyd Klassifizierung	EN 717-1
Acoustic insulation / Efficacité acoustique - Kontaktgeluidisolatie - Trittschallverbesserungsmaß	EN ISO 717-2 EN ISO 10140-3
Acoustic insulation / Efficacité acoustique - Kontaktgeluidisolatie - Trittschallverbesserungsmaß + Xtrafloor Flex Pro underlay	EN ISO 717-2
Castor chair resistance / Résistance aux chaises à roulettes - Bestand tegen stoelwielen - Stuhlrollenfestigkeit	EN ISO 4918
Stain resistance / Résistance aux taches - Vlekbestendigheid - Fleckenbeständigkeit	ISO 26987 EN 438-2
Light fastness / Résistance à la lumière - Lichtechtheid - Lichtechtheit	ISO 105-B02
Underfloor heating / Chauffage par le sol - Vloerverwarming - Bodenheizung	EN 12524
Warranty years / Garantie ans - Garantie in jaren - Garantie Jahren	-
UPEC Classification / Classement UPEC - UPEC-classificatie - UPEC-Klassifizierung	QB 30
N°certificat QB UPEC	QB 30
Wear resistance / Résistance à l'usure - Slijtvastheid - Verschleißfestigkeit	EN 13329 Annex E
Impact resistance / Résistance aux chocs - Impactweerstand - Stoßfestigkeit	EN 13329 Annex F
Wet Pendulum / Pendule humide - Wet pendulum - Nasses Pendel	BS 7976-2
Bevel technology / Technologie du biseau - Bevel-technologie - Fasen-Technik	-
	AgBB Scheme 2018/2021
	French VOC Regulation
	French CMR Regulation
	M1
	Belgian VOC Regulation
	Italian VOC Regulation
	Eurofins Indoor Air Comfor
	Eurofins Indoor Air Comfort GOLD
	BREEAM International New construction 2016
	LEED v4
	TVOC (28days)

Emission into indoor air EN 16516 / Emission dans l'air intérieur EN 16516- Emissie in binnenlucht EN 16516 - Emission in die Innenraumluft

Moduleo 55 Tiles	Moduleo 40	Studio Moods
-	ISO 10582	ISO 10582
23 - 33 - 42	23 - 32	23 - 33 - 42
2,50 mm	2,35 mm	2,50 mm
0,55 mm	0,40 mm	0,55 mm
Type I	Type I	Type I
Protectonite®	Protectonite®	Protectonite®
4059	3821	4059
-	-	According to design
15,8 x 63,2 cm	15,8 x 63,2 cm	Small Plank: 261,33 x 65,33 mm Parallelogram: 452,64 x 196 mm
-	-	Chevron: 522,67 x 92,40 mm Big Diamond: 226,32 x 392 mm
-	-	Hexagon: 226,32 x 196 mm Trapezoid: 452,64 x 196 mm
32,9 x 65,9 cm	32,9 x 65,9 cm	Diamond: 113,16 x 196 mm Big Hexagon: 452,64 x 392 mm
49,3 x 49,3 cm	-	Triangle: 452,64 x 392 mm -
43,4 x 86,8 cm	-	Small Plank: 116 pcs - 1,98 m² Parallelogram: 17 pcs - 1,51 m²
60,96 x 60,96 cm	-	Chevron: 42 pcs - 2,03 m² Big Diamond: 51 pcs - 2,26 m²
24 pcs - 2,40 m²	15 pcs - 3,88 m²	Hexagon: 44 pcs - 1,46 m² Trapezoid: 34 pcs - 2,26 m²
-	-	Diamond: 132 pcs - 1,46 m² Big Hexagon: 17 pcs - 2,26 m²
-	-	Triangle: 17 pcs - 1,51 m² -
16 pcs - 3,47 m²	18 pcs - 3,9 m²	-
14 pcs - 3,40 m²	-	-
10 pcs - 3,77 m²	-	-
10 pcs - 3,72 m²	-	-
Bfl-s1	Bfl-s1	Bfl-s1
Class T	-	-
DS	DS	DS
R10	R10	R10
Norm: ≤ 0,10 mm. Average measured value: 0,03 mm	Norm: ≤ 0,10 mm. Average measured value: 0,03 mm	Norm: ≤ 0,10 mm. Average measured value: 0,03 mm
No damage	No cracks, no damage	No cracks, no damage
Norm: ≤ 2 mm	Norm: ≤ 2 mm	Norm: ≤ 2 mm
≤ 10⁹ Ohm	≤ 10⁹ Ohm	≤ 10⁹ Ohm
Norm: ≤ 0,25 %. Average measured value: ≤ 0,05 %	Norm: ≤ 0,25 %. Average measured value: ≤ 0,05 %	Norm: ≤ 0,25 %. Average measured value: ≤ 0,05 %
0,25 W/mK	0,25 W/mK	0,25 W/mK
-	-	-
0,01 m². K/W	0,01 m². K/W	0,01 m². K/W
E1	E1	E1
3 dB	3 dB	3 dB
-	-	-
10 dB	10 dB	10 dB
Pass 25000 cycles	No damage	No damage
Good	Good	Good
≥ 6	≥ 6	≥ 6
Suitable, max 27°C	Suitable, max 27°C	Suitable, max 27°C
10 years	7 years	10 years
U3P3E2C2	U3P2E2C2	-
345-010.1	345-011.2	-
-	-	-
-	-	-
-	-	-
-	-	-
-	4-sided bevel	4-sided bevel
Compliant	Compliant	Compliant
A+	A+	A+
Compliant	Compliant	Compliant
-	-	-
-	-	-
Compliant	Compliant	Compliant
Compliant	Compliant	Compliant
Compliant	Compliant	Compliant
Compliant	Compliant	Compliant
Compliant	Compliant	Compliant
Exemplary Level	Exemplary Level	Exemplary Level
Compliant	Compliant	Compliant
-	-	-

The warranty covers manufacturing defects and premature wear in the event of normal use / La garantie couvre les vices de fabrication et l'usure précoce en usage normal
Die Garantie deckt Herstellungsfehler und vorzeitigen Verschleiß bei normaler Nutzung / De garantie dekt fabricagefouten en voortijdig afslijten bij normaal gebruik



EN 14041:2004 / AC:2006 EN 14041:2004 / AC:2006

IVC reserves the right to change or amend any written information without notice. Ensure the latest information is being consulted by referring to our website www.ivc-commercial.com

Get in touch

Want to learn more about IVC Commercial's flooring solutions, or need help tackling an exciting project? We've got you covered.

Go to [ivc-commercial.com](https://www.ivc-commercial.com) to browse our collections, order samples, download inspirational brochures or stop by one of our showrooms. You can also make an appointment with our dedicated team by sending us an email via info@ivc-commercial.com. Get in touch!

Follow us on     



